WEATHER-- Warmer Today

DAILY NEVADA STATE JOURNAL

JOURNAL... Want "Ads" Bring Quick Results

VOL. LXVI. RENO, NEVADA, THURSDAY MORNING MAY 31, 1906. NO. 53

GREAT RUSH FROM GOLDFIELD TO SCENE OF THE RICH STRIKES

ORE CARRIES GOLD AND SILVER IN ALMOST EQUAL QUANTITIES

New Field Is Near Alkali Springs and Seventeen Miles Northwest of Goldfield

SOME SAMPLES HAVE ASSAYED UP TO $15,000

GOLDFIELD, Nev., May 30.—Remarkable strikes have been reported from near Alkali Springs, seventeen miles northwest of Goldfield, and today Goldfield is nearly depopulated of mining men and prospectors. For two days the stream of gold seekers had been pouring into the district from Goldfield and nearby camps.

The ore taken out much resembles the Tonopah, bearing gold and silver in nearly equal quantities. The smallest assays brought from the district today ran $77 to the ton, and an average of a number went $549.10. Some picked samples not included in the average assay went $15,000. The district appears to be about seven miles long by three wide. It is only five miles from the railroad with wood and water at no great distance. Goldfield is greatly excited over the find.

ONE OF THE ARGONAUTS DIES

BUTTE, Mont., May 30.—An Anaconda special to the Miner states that Frank G. Brown, a well known pioneer, died this morning of cancer of the stomach. His age was seventy-three years.

Frank G. Brown was born in Illinois but when a young man became one of the argonauts to California in 1820. He moved to Montana in 1865 and located the Blue Eyed Nellie mine, which was for some time a great silver producer. Brown has been a Mason for 52 years.

STUDYING CIVIC OWNERSHIP

DUBLIN, May 30.—The investigation committee of the National Civic Federation Commission on the operation of public ownership, which arrived at Queenstown, May 29th, from New York, reached this city tonight and will leave for Glasgow tomorrow after inspecting the United Tramways system.

STRIKERS IMPRISON EMPLOYERS AND GET DEMANDS

LODZ, Russian-Poland, May 30.—The owners of the ribbon factories of Lodz met last night at Schmidt and Wecherts' works to consider the strike situation. A crowd of strikers surrounded the factory, shut the doors of the building and held the manufacturers until they agreed to an advance in wages and to pay for five weeks of idleness. The concession was made only after the manufacturers had suffered five hours' imprisonment and had been threatened with death if they refused.

SIDES OF CRATER CONTINUE TO FALL IN

Discharges of Sand and Cinders From Vesuvius Is Increasing and Several Inches of the Ashes Have Fallen at Torre del Greco

NAPLES, May 30.—The discharge of sand and cinders from the Vesuvius volcano continues to increase. In the last few days several inches have fallen at Torre del Greco and Resina. Professor Matteucci, director of the royal observatory, believes that the falling in of the crater on Thursday was not due to a telluric phenomenon, but to the rain, which, falling on heated volcanic rocks, caused them to crack and become detached from the lip of the crater.

The north part of the main cone of Mount Vesuvius continues to fall in, causing explosions and eruption of ashes which has extended to Capri and Sorrento. Former Empress Eugenia visited the volcano today.

PLACED ON RETIRED LIST

WASHINGTON, May 30.—Brigadier General James A. Buchanan, lately in command of the Department of the Visayas, Philippines, will be placed on the retired list of the army tomorrow, on his own application.

GUESTS IN HOTEL FLEE FROM FLAMES

At Early Hour This Morning Fire Breaks Out in the Windsor-Clifton at Chicago and a Panic Prevails for a Time But None are Hurt

CHICAGO, May 31.—Fire starting in a clothes closet on the second floor of the Windsor-Clifton hotel, Monroe street and Wabash avenue, shortly before three o'clock this morning spread between the walls to the fourth floor. The fire was discovered when smoke penetrated the room of a guest on the third floor, who notified the night clerk. The bell boys were ordered to arouse all guests and assist them to safety.

Edward Rice of St. Louis, one of the first guests awakened, ran to the elevator and assisted the night watchman in awakening guests and assisting women from their rooms.

Panic Among Guests

A general panic among the guests followed the discovery of the fire and many fled half clad into the office of the hotel. Others even less clad ran to the fire escape and prepared to leave if the fire spread. Policemen were sent to guard the property in the hotel. The firemen prevented the spread of the flames beyond the fourth floor.

None Injured

Following the arrival of the firemen first to reach the hotel a second call was sent for apparatus to prevent the spread of the flames which seemed to be confined to the center of the east side of the building.

None of the guests of the hotel was injured in the panic following the discovery of the fire. The clerk of the hotel was unable to account for the fire starting in the closet, but suggested spontaneous combustion as a cause. The damage is estimated at $2,000.

COMES HOME TO FACE TROUBLE

PARIS, May 30.—Edward J. Berwind, president of the Berwind-White Coal Company sailed for New York today from Cherbourg on the North-German-Lloyd steamer Kaiser Wilhelm Der Grosse. He declined to discuss the testimony given at the Interstate Commerce hearing at Philadelphia.

HIGHWAYMEN SECURE $1,300

TACOMA, Wash., May 30.—A special to the News from Kennewick, Wash., says:

Four highwaymen entered a saloon here last night and held up a gang of railroad men, securing $1,300. Four suspects have been arrested.

ARREST BOY ON SUSPICION OF KILLING GIRL

Missing Child Is Found With Her Throat Cut, Half Buried Near Old Church

BLOODHOUNDS ARE USED IN SEARCH FOR THE DEAD

Lad of Fifteen Years Taken Into Custody and Held Pending the Coroner's Inquest

SEATTLE, Wash., May 30.—Tom Nellingham, a fifteen-year-old boy of Renton, has been placed under arrest on suspicion of having knowledge of the murder of Elsie Millhuff. He told conflicting stories to the police and deputy sheriffs when sweated, and is known to have been with the child a short time before she was killed. His parents live at Renton. The boy is held in the King county jail pending the coroner's inquest.

Boy's Alleged Crime

SEATTLE, Wash., May 30.—Elsie Mullhoff, the 11-year-old daughter of William Mullhoff, of Renton, Wash., was assaulted and murdered and her body partially buried on what is known as the "Old Renton Farm" last night. Her body, with the throat cut, was found by searching parties today.

The girl was sent after the cows at 5 o'clock yesterday afternoon. She did not return and when she could not be found a general alarm was sounded and the entire town turned out to join in the search.

It was nearly noon when a party of searchers came upon the girl's body partially buried in a secluded spot 1,000 feet from the Primitive Gospel Church.

The girl's body was located by bloodhounds from Black Diamond and put on the trail along the Cedar River, where the girl was last seen alive.

Tramps are believed to have committed the crime and today eleven suspicious characters loitering about Renton or in the neighborhood of the town are under surveillance.

G. A. R. VETERAN DIES

SANTA CRUZ, Cal., May 30.—A. C. Bailey, a G. A. R. veteran from Illinois, who came here in search of health, died last night.

GRADUATING CLASS WILL GET WELL-EARNED DIPLOMAS TODAY

Commencement Exercises at the University of Nevada Will Be Marked By Many Interesting Features---Those Pupils Who Will Receive Awards of Merit

J. A. Smiley
Class President

AFTER four years of college life, twenty-five young men and women will today be rewarded for their labors and will be presented with the highest gift at the command of the University of Nevada, their diplomas of graduation, and will be sent out into the world to struggle for themselves. Armed with the technical and theoretical knowledge, they will take up the practical work of life and endeavor to carve a name for themselves in the future sands of time.

The egress of the class of 1906 from the portals of the State's highest seat of learning will be marked with most appropriate exercises.

Promptly at 10:30 the exercises will begin. The commencement address will be delivered by Professor H. Morse Stephens, head of the Department of History of the University of California. Professor Stephens has a national reputation as a speaker and his address will no doubt be one of the finest ever given at the University. Following the commencement address, the following students will be presented with their sheepskins by J. E. Stubbs, president of the University:

School of Mining and Engineering—W. J. OBrien, Frank Drake, D. H. Updike, C. Jameson, and G. H. Hoffman.

School of Mechanical Engineering—H. L. Cazier and J. A. Smiley.

Alma E. Goble
Secretary

School of civil engineering—H. L. Jones and B. G. McBride.

School of Liberal Arts—Missses Ada Morse, Alma Goble, Nellie Cazier, May Arms, Bertha Knemeyer, Ethel Marzen, Alice Maxwell, Alwine Sielaff, Irene Peterson, Sadie J. Weeks and Beulah Herschiser and H. M. Standerwick, D. M. McDonald, J. S. Case and A. H. Hamlin.

School of General Science—Miss Lucy McDermott.

After the graduates have been presented with their diplomas and have received the congratulations of their relatives and friends, there will be a meeting of the Board of Regents, faculty, the Governor, honorary board of visitors and the editors of the State in room 6, Morrill hall, followed by an inspection of the buildings.

Prior to the commencement address, the cadet battalion will be inspected by Governor Sparks and the University faculty.

In the evening at 7 o'clock a dinner in honor of the Governor, regents and honorary board of visitors, State editors, with their wives, and invited friends will be served in the new dining hall. The exercises of commencement week will be brought to a close by the annual reception of the senior class, which will be given in the gymnasium this evening at 8 o'clock.

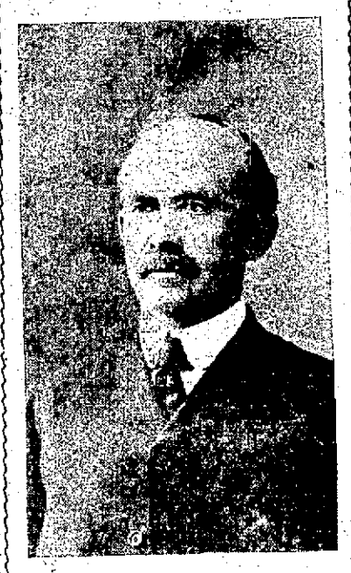

Dr. J. E. Stubbs
President University

The class of 1906 has had one of the most brilliant careers of any class which has ever been sent out by the University. In the class room, on the athletic field and in all branches of college life the class has made an enviable record. Its members leave the university endowed with a thorough understanding of the branches of study which they have pursued at the college and will no doubt make a record of which their alma mater may well feel proud.

D. McDonald
Vice President

The officers of the class during the last semester were as follows: President, J. A. Smiley, of Wells, Nev.; vice president, D. M. McDonald, of Ely, Nevada; secretary, Miss Alma Goble, of Wells, Nevada; treasurer, G. H. Hoffman, of Reno, Nevada.

The consensus of opinion among the graduating class is that a more enjoyable commencement week could not be imagined. From the opening service of Sunday morning, when Rev. S. Unsworth delivered his splendid baccalaureate sermon, through the various meetings connected with the University work, everything passed off in a manner to impress itself upon the minds of the students.

The class is loud in its praise of the professors under whom the members have sat, and it is believed that each graduate is an asset of the University's reputation. As Rev. Unsworth suggested, each student will assume the responsibilities that advantages impose, and the State and community will be the gainer by the work just completed.

G. E. Hofmann
Treasurer

REBELS WINNING VICTORIES IN GUATEMALA

German Minister to the Troubled Republic Says Revolutionists are Gaining Much Ground Though President Cabrera is Well Entrenched

MEXICO CITY, May 30.—Baron Zefried, German minister to Guatemala, passed through this city today on his way to Germany. He says the revolutionists are victorious in their battles and skirmishes. There has been no revolutionary gossip to Guatemala City though there are probably many people secretly favoring General Barillas' purpose. President Cabrera is fairly strong at places where there are fortifications and soldiers. There are many government troops in the department of San Marcos, where the port of Ocos is situated.

Cabrera is particularly well provided with money, having on hand something like $14,000,000 paper, worth $1,000,000 silver. This should enable him to hold his troops together. Should he be assassinated all will be easy for the revolutionists but this is unlikely. Cabrera is forty-eight years old and a man of intellect and ability. He is surrounded by soldiers and spies.

ADVOCATES LOCK CANAL

ATLANTA, Ga., May 30.—Theodore P. Shonts, chairman of the Panama Canal Commission, was the guest today of Atlanta friends. He delivered two addresses. The first was at the dedication of a new building at Agnes Scott Institute, a college for women, in Decatur, a suburb of Atlanta. The second was delivered this evening before the Chamber of Commerce, in which he spoke of the relations of the south to the Panama canal. He took strong grounds in advocacy of the lock canal system.

COAL MINES ARE NOW OPENING UP AGAIN

GREAT FALLS, Mont., May 30.—A special to the Tribune from Lethbridge, Alberta, says that the coal mines there which have been closed for the past three months by a strike have been opened partially and today the company succeeded in raising a little more than 300 tons. The union has not declared the strike off but the company officials claim that many of the union men have returned to work and they will soon be able to mine the full capacity.

Lately there has been a severe coal famine here, from $7 to $10 per ton having been paid recently.

ST. PETERSBURG, May 30.—The Minister of Finance denies receiving any proposition regarding the Satterlee-Morgan Siberian Railway.

PISTOL DUEL CAUSES DEATH OF BYSTANDER

GUTHRIE, Okla., May 30.—In a pistol duel on the main street of Enid tonight Robert White, a bystander, was killed and Robert Johnson and Fred Capers, the principals, were wounded. Johnson escaped from the officers and has not been captured. The town is greatly excited over the affair.

SIXTY-FIVE ARE DROWNED

RIGA, Russia, May 30.—An overloaded excursion steamer capsized off a pier here yesterday, drowning sixty-five persons. The boat had just started for Dubbeln, a neighboring watering place, when she heeled over and sank. Only ten of the seventy-five persons on board of her were saved.

TWENTY-ONE DROWNED; ONLY FOUR ESCAPE

CONCEPCION, Chile, May 30.—The British ship Lismore, Captain Cowell, from Melbourne, April 21st, for Coronel, has been wrecked at Santa Maria. Twenty-two of the crew were drowned, including all the officers except the first mate, who, with three members of the crew landed at Ilico.

EMPEROR WILL NOT ABDICATE

VIENNA, May 30.—There is absolutely no foundation for rumors current in this city today that Emperor Francis Joseph has resolved to abdicate as the result of ill health. His majesty participated this morning in the military parade and surprised the crowds who cheered him enthusiastically by his fine and almost youthful appearance on horseback.

ALLEGED TO HAVE SLAIN WIFE AS SHE SLEPT

BUFFALO, N. Y., May 31.—Early today Mrs. John Campbell was killed in the Barnes Hotel, a theatrical boarding house on Pearl street, this city. Her husband is under arrest charged with murdering her. They had quarreled and the man it is alleged, slipped a knife into the woman's neck back of the ear when she lay in bed. She died in two minutes. Campbell waited for the patrolman, who was called to arrest him. The woman owned the boarding house.

KILLED IN AN AUTO WRECK

NEW YORK, May 30.—Reuben J. Taylor, superintendent of the Continental Fire Insurance Company, was killed today by the fall of his automobile from a 35-foot embankment.

AWAKES TO FIND MAN THREATENING HER LIFE

KANSAS CITY, Mo., May 30.—At Independence, Mo., near here, today, Mrs. W. T. Campbell, wife of a prominent Baptist minister, awoke to find a white man standing over her bed, razor in hand. Although he threatened to cut Mrs. Campbell's throat if she made an outcry, the woman grappled with the burglar. In the struggle both were seriously cut. The man escaped, leaving a trail of blood.

LIABLE TO DEATH PENALTY

ST. PETERSBURG, May 30.—The trials by courtmartial of Admirals Nebogatoff, Grigorieff and Smirnoff and subordinate unwounded naval officers for surrendering to the Japanese in the battle of the Sea of Japan, will begin in June. The accused officers are liable to the death penalty.

MICHAEL DAVITT IS DEAD OF BLOOD POISONING

Famous Irish Leader in the British House of Parliament Dies at Hospital, Surrounded by His Family and Dearest Friends

DUBLIN, May 30—A notable career closed tonight when after a long and painful illness, Michael Davitt died peacefully and painlessly at 12 o'clock in the presence of his oldest son, Michael, and his two daughters, who had devotedly attended him through his illness, and of many of his most intimate friends, including John Dillon.

Shortly before his death Father Hattan had been with him. Mrs. Davitt, who had been in constant attendance on her husband until a few days ago, when she herself was taken ill, lies prostrate in the same hospital, too weak to leave her room. She has not yet been informed of her husband's death.

It is said that Davitt left a written message, but if so its purport has not transpired.

John E. Redmond, leader of the Irish party in Parliament, was a frequent inquirer by telephone from the House of Commons, gave up his proposed continental trip over the Whitsuntide holidays owing to the condition of his friend, the father of the Irish land league.

Death was due to blood poisoning which followed two operations for necrosis of the jaw bone, and spread so rapidly that all efforts to stay its course were unavailing.

MINERS COME TO AGREEMENT

KANSAS CITY, May 30.—Soft coal miners of Kansas, Arkansas and Indian Territory in conference here today agreed to accept the proposition submitted yesterday.

Frank Golden
Jeweler
Watches, Diamonds and Fine Jewelry...
Reno, Nevada

A Swell Light Weight Blue Serge Suit
FOR $12.50 or $15.00
. . . All Sizes For Men of All Builds---Regular, Stout or Tall. . . .

Blue Serge Suits are extremely fashionable for Summer wear. An article on "Advance Hints on Men's Wear" in a late edition of one of the leading fashion books says that they will be more popular this season than ever in the past and that already there is a shortage in blue serges of dependable qualities and reliable colors.

The quality of the serge is of the dependable sort. It is light weight, though firm in weave, and has that fine close woven body which insures the wearer of its serviceableness. The color is a deep rich shade of blue—warranted not to fade. The styles are in snappy single ad double-breasted models with that distinctive air of dressiness about them which distinguishes all our clothes from ordinary sorts.

Our prices are $12.50 and $15.00. Smaller stores would ask not a cent less than $17.50 for them and readily get it, too. But then they haven't the advantages in buying which a business of the size of ours alone can bring and can't afford to let them go for less. But what's the use of paying $17.50 for one when it is here for $12.50 and $15.00.

Youths' Blue Serge Suits $10

The quality of the serge is as dependable in these suits as in the men's, the styles are as good and the color is the same excellent blue. Sizes, 30 to 36. Price, $10.00.

Men's Summer Underwear
A Splendid Variety Of All The Different Weaves

MEN'S LIGHT-WEIGHT RIBBED BALBRIGGAN UNDERWEAR—In brown, blue and ecru. Form fitting, elastic undergarments which are sold elsewhere at 75c a garment. Our price 50c

MEN'S BALBRIGGAN UNDERWEAR—In a light-weight honeycombed weave in pure white. A splendid bargain at 75c a garment

MEN'S NEARSILK UNDERWEAR—In white and blue. It is knitted from a fine mercerized lisle thread which looks like silk, feels like silk and wears like silk. Nice underwear for particular dressers. Only $1.25 a gar

HONEY COMBED BALBRIGGAN UNDERWEAR—In ecru only. In the popular weight for warm weather wear. A regular 50c value. Sale price 35c

MEN'S PURE LINEN MESH UNDERWEAR—The longest wearing and safest underwear made. With it on you never take cold and one suit of it will last twice as long as any other kind. Price $1 per gar.

Keith's "Konqueror"
PROPERLY FITTING SHOES

Did you ever wear a pair of shoes that gave you trouble—were ill fitting? An ill-fitting shoe is not only uncomfortable but it won't wear half so long as a perfect fitting one. One of the reasons why Keith's Konqueror Shoes for Men are so popular is that they fit your feet properly, besides being pleasing and stylish in appearance. All the latest styles in oxfords are on display in our shoe department. It's worth your while to see them. We don't sell unless they fit. And they're only $3.50

Gray, Reid, Wright, Co.

Flowers for
..Decoration Day..
Place your orders now. Carnations, best grade 50c a doz. Fresh every day.
The Cann Drug Co.

NEWSPAPER ARCHIVE®

MILLION AND HALF SPENT; STILL NO BUILDING

Absolute Disregard for the Law Authorizing the Construction of the New Edifice for the Department of Agriculture is Disclosed

WASHINGTON, May 30.—What members of the House Committee on Appropriations regard as an absolute disregard of the law authorizing the construction of the new building for the Department of Agriculture, is revealed in the hearings before that committee on the Sundry Civil Appropriation Bill. In 1903 Congress appropriated $1,500,000 for this building. It was the general understanding that this was for the erection of a complete building for the accommodation of the entire department. It was with some astonishment that the members learned last week that "somebody" had ordered the construction of two wings of what may be some day a completed building and that the two wings have practically exhausted the $1,500,000 appropriated for a complete structure.

Two Million More Needed

The wings, when completed, will, according to testimony given before the committee, be inadequate to house the department force, and Congress will be called upon to appropriate another couple of millions to fill the space between the two wings.

Considerable irritation was developed during the hearings before the Appropriation Committee, and Secretary Wilson, Dr. Galloway and officials of the Agricultural Department were questioned concerning what is said to be a direct violation of the law involved. When F. S. Gardner, mechanical engineer of the Department of Agriculture, testified before the Appropriations Committee, he was asked if he knew the limit of cost of the entire building, and replied that he did—that it was $1,500,000.

Not Even Contemplated

Gardner, continuing, said in reply to further questions by Representative Tawney that the central administration building was not included in the limit of cost; that it was not even contemplated as yet, and that it would have to be appropriated for at some future time.

In reply to a question from the chairman as to why the department did not construct the building within the limit of cost fixed by Congress, and in a manner that would accommodate the department with all of its various branches as prescribed by Congress, Gardner answered that "they constructed within the limit of cost exactly what they needed for their present work, and when their future work comes up they will have to put up other buildings."

It developed further from Gardner's testimony that the administrative work of the department would continue to be carried on in the present building, although Congress provided that it should be torn down. Further than that Gardner said that the two wings in question were being constructed "for laboratory purposes."

"Do you know," asked Tawney, "who is responsible for the plans of the building that is now being erected that was authorized accepted and approved?"

"The Secretary of Agriculture," replied Gardner.

Thousands Uselessly Spent

Gardner then testified that $37,000 worth of useless work had been done in order that the site for the building might be moved forty feet.

"On whose recommendation was the change made?" asked Tawney.

"There was a meeting at the White House, and it was decided by the Secretary and the President that the building should be moved, and also a representative of the Park Commission," replied Gardner.

Secretary of Agriculture Wilson was questioned at some length before the committee, and made a long prepared statement in defense of the present construction.

"How can you justify your position?" asked Chairman Tawney. "When you made your plans, if you became satisfied that $1,500,000 was not enough, I should have thought you would have informed Congress before going on with the plan you had."

Wilson Makes His Defense

"You have a wrong idea in your mind there," replied Wilson.

"We made a plan to exhaust $1,500,000. We built in such a way that Congress might add to it, and we made no plans but for our buildings."

The Secretary went on to detail the great growth of the department and to defend his course in erecting wings that might be added to, instead of erecting one building as specified by Congress.

Dr. Galloway and Wilson contradicting the testimony of Gardner, who had preceded them, insisted that the wings would accommodate the administrative force, but both admitted that they did not contemplate tearing down the present administrative building as directed by Congress.

Without Any Authority

Members of the committee assured Wilson that they did not suspect his integrity or take issue with his wisdom at this time, but they did not think he had authority in law for what he had done. To a suggestion of this kind the Secretary tartly replied:

"You make a law without consulting a soul in the Agricultural Department without regard to its necessities. The man who drafted the law came pretty near the needs, and I made the most of it."

BRIDE WILL BE GIVEN $90,000 YEARLY GRANT

LONDON, May 30—Under the marriage treaty signed here May 7th and issued in the form of a parliamentary paper today, King Alfonso engages to secure to Princess Victoria, as Princess Ena, is known now in Spain, an annual public grant of $90,000 while both are alive, and in the event of her widowhood $150,000 annually while she remains a widow.

A private settlement is also made, but the amount is not stated. Article 2 of the treaty recognizes that the Princess forfeits forever all hereditary rights of succession to the throne of Great Britain.

WELL-KNOWN ACTRESS DIES

NEW YORK, May 30.—Mrs. Roberts Edeson, wife of Robert Edeson, an actor, and known to the stage as Ellen Berg, died tonight at the French Hospital.

ALFONSO RECEIVES THE AMERICAN ENVOY

King's Wedding Contract is Signed in Presence of Distinguished Witnesses—Gay Scenes on the Eve of the Royal Marriage Ceremony

MADRID, May 30.—Spain is rejoicing on the eve of the wedding of King Alfonso and Princess Victoria and the capitol has not seen such scenes of enthusiasm during the present generation. Tonight the whole city is aglow with fire works and electrical illuminations, while the streets are thronged with dense masses of people. All the central points from the Puerta del Sol to the Pardo Palace are literally packed. As the decorations and illuminations take on their most lurid hues it is a motley throng, which touches almost barbaric, swarthy Moors wrapped in flowing robes and with red turbans on their heads; Asturian dancers performing their festive jota, gypsies from Cordova and Seville; Salamanca herders in red velvet and tinseled gold, with many representatives of Spain's clergy and hordes of blind beggars singing the melancholy music of Spain. At the corners bands play for street dancers.

The Popular Rejoicing

The municipality has given free rein to the popular rejoicing. The schools and public institutions have been closed, and the whole population had given itself up to celebrating the King's marriage.

The chief events of today were the King's reception to the foreign envoys, including the representatives of the United States and the signing of the wedding contract. The latter ceremony took place at the Pardo Palace in the presence of Premier Moret and the other Cabinet ministers, with the solemnity befitting a great state ceremony affecting the future succession to the throne.

Witness to Contract

The witnesses for Princess Victoria were Sir Maurice Bunsen, the British Ambassador at Madrid; Polo Bernabe, the Spanish Ambassador at London, who was the Spanish Minister to Washington when the war between Spain and the United States broke out; Lord Hugh Cecil, Marquis de Viana, an intimate friend of King Alfonso, and Marquis de Villalobaro. The witnesses for the King were Premier Moret; Senor Maurafi former President of the Council; General Asstaraga, former Premier; General Monterios, former Premier; the Duke of Solomayora, chief of the Royal Palace; the Marquis de la Mina, Chief of the Royal Hunt; General Pacheco, Chief of the Royal Halberdiers, and the Marquis de Soria, intendent general, these representing the statesmen, the royal household, the army and the nobility.

Gold Pen from Journalists

Preceding the signature of the contract the Spanish journalists presented to King Alfonso a golden pen with which to sign that document. The King laughing accepted the gift, declaring that he had always defended the Spanish press against criticisms.

Many receptions were held tonight, among them those at the British embassy to the Prince of Wales; the Italian embassy to the Duke of Genoa; at the German embassy to Prince Aibrecht of Prussia; at the French embassy to General Dahlstein, and at the American legation to Special Envoy Whiteridge. This latter reception was attended by many prominent personages in diplomatic and court circles.

SHIPWRECKED CREW LANDED

FUNCHALL, Island of Madeira, May 30.—The British steamer Stoswald arrived here today and landed the crew of the abandoned British schooner Canadian, Captain Conley.

TRADE FOLLOWS THE LANGUAGE ALSO

Francis B. Loomis, Former Assistant Secretary of State; Advocates American Schools in Every Latin-American Territory

LAKE MOHONK, N. Y., May 30.—The twelfth annual Lake Mohonk conference on international arbitration opened today with an attendance of 300 diplomats, jurists, congressmen, clergymen, educators, editors and philanthropists. The opening address was delivered by Albert K. Smiley, who was followed by ex-Secretary of State, John W. Foster.

The following officers were chosen: President, John W. Foster, Washington, D. C.; secretary, Clinton Rogers Woodruff, Philadelphia; permanent corresponding secretary, P. H. Phillips, Lake Mohonk, N. Y.; treasurer, Alexander C. Wood, Camden, N. J.; business committee, John Stiness, Providence, R. I., chairman; publication committee, Dr. Benjamin Trueblood, Boston, chairman; press committee, Albert E. Hoyt, Albany, chairman; finance committee, Warner Van Norden, New York, chairman. Dr. Benjamin F. Trueblood of Boston gave a review of the past year's work of the conference. This was followed by a discussion of the Czar's recent invitation to the second Hague peace conference, lead by Judge Stiness, of Providence, R. I., in which the omission from the proposed program of the limitation of reduction of armament was criticised by several speakers.

The principal address at the session this evening was by Representative Charles Bartholdt of Missouri, who spoke on the "introduction of the peace movement into practical politics."

Charles M. Pepper of Washington opened a discussion of the purpose and scope of the Pan-American conferences.

Francis B. Loomis, former assistant Secretary of State, said that the real significance of Pan-American conferences lay in removing the causes of distrust.

"Two much stress cannot be laid on the importance of these conferences to this country," he said. "The greatest good can be accomplished by holding the conferences in this country and taking the delegates to our principal cities." He advocated American schools in every city in Latin-America and said: "Trade follows the language no less surely than it follows the flag."

BLUE AND THE GRAY HONOR DEAD HEROES

President Joins in Paying Appropriate and Impressive Tribute to the Nation's Fallen Warriors—Spends the Day at Portsmouth

OLD POINT COMFORT, Va., May 30.—President Roosevelt joined today in serving with both members of the blue and the gray in paying appropriate and impressive tribute to the nation's dead. In the morning the President delivered a patriotic oration on the beautiful grounds of the Naval Hospital at Portsmouth and directly afterward unveiled a handsome marble shaft erected by the army and navy union in the cemetery adjoining the hospital grounds, to the memory of its fallen comrades.

The ceremonies at Portsmouth were under the auspices of the Army and Navy Union. The memorial airs were preceded by an imposing parade through the principal streets of Portsmouth. Nearly 4,000 sailors and marines of the North Atlantic fleet participated in the parade. In addition there were organizations representing the Army and Navy Union, the Grand Army of the Republic, the United Confederate Veterans and many civic and patriotic societies.

Elaborate Decorations

Portsmouth was elaborately decorated with a wealth of patriotic colors. Business houses and residences were a blaze of bunting. Thousands of people, not only from Virginia, but from adjoining states as well, thronged the quaint old town and extended to the President the most cordial greeting. His audience numbered many thousands, and the naval contingent in white uniforms formed under the giant pine trees in a hollow square, rendered the scene particularly picturesque.

Dines at Navy Yard

In the afternoon President and Mrs. Roosevelt, after an informal luncheon and reception of the officers of the Norfolk Navy Yard at the residence of Rear Admiral P. F. Harrington, commandant of the yard, visited Hampton Institute. The President delivered an address to hundreds of negro and Indian students of the institute, afterward making a tour of the various departments of the school. He went aboard the Mayflower, anchored just off the point at 6.35 this evening. The vessel weighed anchor and sailed at 7 o'clock for Washington. The President and his party are expected to arrive in Washington Navy Yard tomorrow morning at 10 o'clock.

RUSHING TORRENTS STILL DO GREAT HAVOC

Umatilla River in Oregon Is Thought to Be Subsiding, and the Heavens Are Clearing—Wrecked Railroad Bridges Stop All Traffic in Country

PENDLETON, Or., May 30.—From all appearances the flood has reached its worst in Umatilla county and is now on the decline. It has ceased raining at Pendleton and the sky is clearing up around the horizon, indicating that the rain has evidently stopped. As none of the telegraph or telphone wires are in working order, Weston has not been heard from, but it is rumored that about $20,000 damage in that town alone has ben done.

Hundreds Are Homeless

One-third of the people of Pendleton are either temporarily homeless, or else have been driven into the upper floors of their residences by the waters of the Umatilla river, which is still a raging torrent, sweeping bridges and dykes before it. From every hand come news of bridges swept away, irrigation dams and flumes wrecked, roads torn up and washed out, fields inundated and crops obliterated.

The big wagon bridge, a mile out on Pendleton, has been washed out and wrecked span has piled up against the Oregon Railroad and Navigation Company's bridge, threatening to either overthrow it or cut a path through the levee and flood the whole town.

Trains All Stalled

A large force of men and teams are at work repairing the levee as fast as it is cut away. The levee below the town has already broken, which will allow some of the flood in the town to subside.

All trains are tied up and will be for some time. The bridges both above and below Pendleton are out. The train which started last night for Portland is at Echo, stopped by the flood and undermined tracks.

Roaring streams are sweeping through lower Main and Court streets and all the business houses are flooded in that district.

BRITISH BATTLESHIP FAST ON THE ROCKS

LONDON, May 31.—It is feared that the British navy will lost one of its best vessels, the first-class battleship Montague, which struck on the rocks at Lundy Island Wednesday, and according to the latest reports received at Davenport at midnight, is not likely to be refloated. Naval experts are of the opinion that to attempt to refloat the Montague under present conditions will mean her disappearance in thirty fathoms of water, as she is fixed precariously on a ledge and in danger of overturning. If possible an attempt will be made to patch up the vessel before any effort is undertaken to float her off.

ZULUS AGAIN DEFEATED

DURBAN, Natal, May 30.—The rebel Zulus again attacked Colonel Laurchar's column yesterday. They fiercely assulted the British camp, fought obstinately for several hours and finally were beaten off with heavy loss by the steady fire of the British troops. The British had three men killed nad twelve wounded.

STOLEN DIAMOND IS FOUND IN GIRL'S APPENDIX

Owner Cannot Recover Gem Unless He Holds Himself Liable to a Charge of Murder Should Woman Die Under the Operation

OMAHA, Neb., May 30.—Like Shylock and his pound of flesh, Tinely L. Coombs has been placed by the courts in the dilemma of not being able to claims his property awarded by the judge, except at the risk of killing a woman. In this instance the pound of flesh is a $300 diamond in the appendix of a self confessed shoplifter.

Mae Thomas swallowed the diamond Saturday in the retail store of T. L. Coombs & Co., jewelers. From a tray of diamonds on the counter the woman removed the handsomest stone and concealed it in her mouth. To avoid being found with the diamond on her person when searched she swallowed it. Fearing appendicitis, the Thomas woman confessed this to the police who confirmed the story by taking an X-ray photograph.

"The diamond is yours, said the police judge to the jeweler yesterday. Take it, but if you resort to a surgical operation against the prisoner's will and she dies you can be held for murder."

The surgeons say the diamond cannot be removed without an operation, as the X-ray shows it to be lodged in the intestine.

About the only chance Coombs has of recovering his $300 is that the Thomas woman will develop an attack of appedicitis. Symptoms already have been noted.

PLOT TO ASSASSINATE ALFONSO AT WEDDING

LONDON, May 30.—A plot to assassinate King Alfonso on his wedding day has been discovered in London, according to a convincing story published in the Evening Standard this evening. Fifty anarchists of England, France and Spain who are said to be concerned in the conspiracy are alleged to be on the way to Madrid with the intention of carrying out the attempt as the King is leaving the church. The plan is said to have been hatched in Spain and London, but it is added that the police got wind of the affair and will take all the precautions necessary to protect the King.

The project, it is asserted, included a revolution after the assassination with the view to overthrowing the monarchy. The Evening Stanard further asserts that Spanish officers are implicated in the plot.

FORMER SENATOR IS ACCUSED OF BOODLING

LITTLE ROCK, Ark., May 30.—A bench warrant was served today on Webb Covington, president of the last State Senate, at his home at Clarksville. He is already under indictment in two cases for alleged "boodling" in the last Legislature. The warrant today was issued on a new indictment returned yesterday in connection with alleged extensive "boodling" charges against legislators. It is said three new indictments have been returned, and that other arrests will follow. In all, thirty members of the House and Senate are charged with complicity.

SAN JUAN STRIKE BECOMES MORE SERIOUS

Attack on Policeman Results in General Riot in Which One of the Men Are Killed and the Officer Wounded—Gompers Will Protest

SAN JUAN, P. R., May 30.—Strikers are seriously interfering with work on the sugar plantations in the Arecibo district. The police are handling the situation with much difficulty. The American Federation of Labor asserts that the police are being used to intimidate the strikers. President Gompers of the American Federation of Labor is sending financial aid to the strikers.

As the policeman was taking a prisoner to the Arecibo jail today he passed a labor meeting, a speaker at which urged the crowd to release the striker. An attack was made and in the conflict the policeman was wounded and a striker was killed.

The American Federation of Labor will send a protest to President Roosevelt through President Gompers. There have ben several cane fields fired.

ASSASSINS WOUND MUCH HATED RUSSIAN GENERAL

BORJAN, Transcaucasia, May 30.—An attempt was made on the life of General Alikhanoff, governor general of Kutais, last night, as he was about to take a train for Tiflis. The general arrived at the station surrounded by an escort of Cossacks, when two bombs were thrown at him and exploded in the midst of the party, seriously wounding Alikhanoff, a member of his staff and several Cossacks. The remainder of the Cossacks fired indiscriminately into the crowd, killing many persons. In addition the Cossacks burned to the ground buildings in the vicinity into which the people had fled.

FOOD RIOTS IN CHINA

SHANGHAI, May 30.—The abnormally high prices of rice are causing acute distress, resulting in frequent food riots in the Yangtse valley.

WALLA WALLA CITY THREATENED BY FLOODS

Streets Running With Water, Power Plants Disabled and Great Loss to Property Results—Bridges Washed Away in Many Places

WALLA WALLA, Wash., May 30.—This city is threatened with a temporary water famine owing to the fact that the rushing waters have rendered useless four of the five pumping stations in the city. The newspaper plants, with the exception of the Bulletin are without power. Today's Union was printed on a hand press and consisted of one page. It is still raining hard, the precipitation for the storm being 4.09 inches. Reports from outside sections indicate the gravest conditions, bridges and roads being washed away and the people are fleeing to the hills to escape the rush of waters.

The Oregon Railroad and Navigation Company's road is impassable, the tracks being undermined in many places and bridges washed out.

At 3:30 o'clock this afternoon the rain stopped and Mill Creek began to go down. The losses in Walla Walla city will reach about a quarter of a million dollars while if the reports now coming in from the rural districts can be even partially believed the loss to crops must run into the hundreds of thousands of dollars.

Worst Flood in Years

SPOKANE, Wash., May 30.—Walla Walla city and county is experiencing one of the worst floods in many years. Alder street, one of the principal business thoroughfares, is flooded to a depth of three feet and several of the residences are filled with water. Two bridges in the city have been washed out and three others are in great danger. The dam of the Walla Walla Power Company, on Walla Walla river, 15 miles from the city, went out this morning, cutting off all lights and power. Other streams in the county are outside their banks and in many places wheat and oats and farm products have been washed out of the ground. A number of bridges have been washed away.

To Dynamite Bridge

City officials are preparing to dynamite the Fifth street bridge, which offers great resistance to the rushing waters, causing them to back up into the business section of the city. The flood waters have invaded the basements of some of the largest stores and warehouses in the city and in places the water is over a foot deep and rushing through the city, threatening the destruction of some of the principal buildings. Rain has been falling in this section since Monday noon and is still falling. Communication with outlying territory has been cut off and the extent of damage in the country cannot be learned.

"It is known from the character of the debris being washed down the river that houses have been swept away. The carcasses of cattle are floating down with the flood.

LOS ANGELES, May 30.—A special from Calexico, a small town situated just north of the Mexico border, in San Diego county, in Imperial Valley, says that the district is experiencing a flood, which may lay the town waste. Calexico is situated on the New river, which has been rising and falling with the waters of the Colorado. The town is protected by a levee which the special states is in danger of collapse. Residents of the imperiled town are leaving their homes for safety. The flood is expected to reach its maximum height within two weeks.

ELECT TEMPORARY CHAIRMAN

NASHVILLE, Tenn., May 30.—The delegates to the Democratic Gubernatorial convention were slow in assembling today after the strenuous session yesterday. James C. Branford of Nashville was chosen temporary chairman as a compromise.

Quick Snap for an Automobile

One of the sufferers of the San Francisco disaster is in Reno with an automobile, one of the best makes, tried through the most severe tests and ready to stand the rough wear of the Nevada roads. The original cost was $4,000. You can have it if you apply at once for

$1500

This must be cash. No terms to any one. The machine will pay for itself in two weeks in this state. Necessity compels the owner to sell. If you want it apply immediately. Full particulars and an opportunity to examine the machine at the office of

Calkins Newspaper Syndicate

J. F. HALEY, Mgr.
106 Commercial Row, Reno, Nev.

The "Fay" Stockings

We are the agents for the "Fay" Stocking for Boys and Girls. No garters are needed with these splendid little garments, as they are fastened to the waist by means of button holes which are worked in them. Hence there is no pulling out at the top with garters. We carry two grades.

A Good Heavy Hose For School Wear.
Sizes 4½ to 7. Price 25c
Sizes 7½ to 9. Price 30c
A Finer More Dressy Ribbed Hose
Sizes 4½ to 7. Price 30c
Sizes 7½ to 9. Price 35c

STORK PANTS

We have just received a lot of Stork Pants for Babies. They are made of Stork Sheeting and are absolutely water proof. 50c ea.

On Saturday, June 2nd, at 9 p. m. the beautiful hand made Rose Lunch Cloth will be given away. This is the last week in which to secure tickets on it. A ticket with every $1.00 purchase.

MOTT'S BAZAAR
Phone 661 135 Virginia Street

SEEDS

FOR THE FARM AND GARDEN

All varieties of Watermelon, Muskmelon, Cucumber, Squash, Pumpkin, Corn, Carrot, Beet and other vegetables, pkg postpaid 3c
See our Bargain Catalogue for price of vegetable seeds by the ounce, quarter pound, half pound and pound.

FLOWER SEEDS

For Prices See Our Bargain Catalogue.

LAWN GRASS

Double Extra Clean Kentucky Blue Grass Seed—imported by ourselves and guaranteed the purest, cleanest and heaviest in the market—per pound, postpaid 25c
Special prices for larger quantities—Write. Illustrated Bargain Catalogue Free.

Chas. C. Navelet Co. SAN JOSE, CALIFORNIA
SEED GROWERS—WHOLESALE AND RETAIL

Decoration Day Flowers

Place your orders now so they will be filled promptly and in first-class condition. The following list of flowers at popular prices:

Sweet Peas	35c per bunch
Candytuft	25c per bunch
Marguerites	25c per bunch
Gypsophila	25c per bunch
Carnations	25c per bunch
Calla Lillies	$1.00 per dozen
St. Joseph Lillies	$1.50 per dozen

This includes greens and packing.

All our Flowers are from our Five Acre Nursery at Sacramento.

NAVLET BROS. & RENAULT
LEADING FLORISTS
Phone 1145 Reno, Nevada

The United States Health & Accident Co.
Of Saginaw, Michigan

CAPITAL STOCK PAID UP IN CASH, - - - - - $200,000.00
Deposited with State Treasurer of Michigan for the Security of all Policy-holders
Income during the year 1905. $795,206.75

ASSETS		LIABILITIES	
Gold Bonds (Market Value)	$153,155.55	Claims due and Unpaid	None
Cash Deposited in Banks	137,258.46	Prem. Reserve and other Liabilities	$129,172.43
Mortgage Loans and other Assets	41,369.40		
Gross Assets	$331,783.41	Surplus as to Policy-Holders	$402,611.98

Good live Agents wanted

F. W. Krein, State Mgr., 309 Clay Peters Bldg., Reno

A Child May Be in Serious Need of Glasses

Careful Examinatin Made in All Cases

A. W. LORD, Optician With R. Herz & Bro. Virginia Street, Reno, Nev

Under New Management
...The Louvre...
Com. Row Stout & Miller

J. J. McQUIGG Let us figure with you. D. A. DeLAY
McQuigg & DeLay PLUMBING & JOBBING
Work first class and prompt. Wilson Block, 24 E. 2d St.

UNION HOTEL
Now open. 25 newly furnished rooms, baths, electric lights. Everything first class. Tasty meals home cooking. J. MING, Prop.
Phone 1174. 33 and 35 West Plaza Street.

NewspaperARCHIVE® NewspaperARCHIVE®

BEST

Traffic Manager Taggart Complimented on Enterprise in Running Early Excursion to the Lake—Tavern and Tallac Are Now Open

The first excursion to Lake Tahoe was enjoyed yesterday by a party not as large as the conditions at Tahoe justified, but quite as large as might have been expected, considering the dreary, cloudy days just past.

But those who went, under the auspices of the "personally conducted tour," headed by District Freight and Passenger Agent Taggart, were more than repaid for their temerity.

Tahoe was superb. Following the snows of winter and the thaws of spring, was a burst of sunshine on the "big water" which laves the feet of the Sierra. The day was perfect.

A thousand little streams pour down the steep sides of the pine-covered peaks and slopes and flow beneath the tracks of the railroad from Truckee to Tahoe's banks. The passengers rode in an open car and felt sorry for those whose fears of cold and snow kept them at home.

Manager Bliss of the Tahoe railroad and Host Haley of the Tahoe Tavern, met the excursionists and escorted them to the big steamer "Tahoe" which lay at the wharf ready for her maiden voyage of the season.

It is doubtful if the glories of the lake and the encircling mountains are ever better displayed than during the present season, when the spring is turning the snow fields on the mountains to little patches of snow, like linen thrown on a lawn to dry; when nature seems to have been but newly washed and the sense of newness and cleanliness pervades the senses.

The steamer, completely overhauled and renovated for the season just opening, stopped at the various points of interest on the route.

At Tallac, just opening, a stop of half an hour permitted the excursionists under the guidance of H. O. Comstock, to view the splendid appointments of the summer resort. The Lake View house, just opening under a new management, was also visited.

Returning, after a splendid dinner, served on the steamer, to Lake Tahoe, many of the guests remained until supper time to enjoy the meal that whetted appetites demanded.

Manager Haley of the Tavern was more than equal to the emergency and the last of the excursionists returned last night on No. 4.

There can be no doubt of the success of the forthcoming excursions to be given from Reno to the great resort and arrangements are being made already to accommodate the crowds that will undoubtedly visit this ideal place from Reno as well as the southern portion of the state.

Traffic Manager Taggart stated yesterday that he is not prepared to name the date for the next excursion, but in view of the conditions prevailing at Tahoe, and the already warm weather there, he expects it will occur shortly.

At any rate those who went yesterday expressed regret that their friends had staid away fearing that winter, at Tahoe, was still "lingering in the lap of spring." The visitors came away sunburned.

SADLIER'S BIRTHDAY

Host Sadlier of the Overland Hotel was the recipient of congratulations yesterday. Early in the morning packages from friends, both in Reno as well as abroad, began to arrive and it was almost noon before he realized that it was his birthday—the twenty-eighth anniversary is what he called it. When the fact dawned on him he entered into the spirit of the occasion and helped in the celebration.

NOTES OF PERSONS WELL KNOWN IN RENO

Personal Items of Interest Concerning the Coming and Going of Your Neighbors and Friends—Jots from Hotel Registers

Arthur Langan returned last night from a visit to friends at Carson.

Dr. A. H. Heppner was called to Floriston on business last evening.

J. T. Long registered at the Overland yesterday from San Francisco.

Colonel H. B. Maxon left last night on a brief busines trip to San Francisco.

Roadmaster W. H. Kirk of the U. & S. registered at the McCormack yesterday.

R. R. Crystal, a prominent mining man of Tonopah, is stopping at the Overland hotel.

Fred E. Leonards of Sacramento is among the numerous guests at the Riverside hotel.

Fred M. Stern is in Reno on business from San Jose. He is registered at the Golden Hotel.

A. W. Vickers, superintendent of the Williams ranch in Sierra county, was visiting in Reno yesterday.

W. L. Effinger of Tonopah is transacting business in this city, and is among the guests at the Overland.

Frank S. Warren was among yesterday's arrivals in Reno from Oakland. He is a guest at the Riverside.

E. T. Barnes registered at the Golden hotel yesterday from Long Beach. He will be in Reno several days on business.

Louis Dean of Petaluma is in Reno for a few days on business, and is registered among the guests at the Hotel Golden.

Stanton G. Smith, a member of the United States Forest Service, is registered at the Riverside hotel, from Los Angeles.

Mrs. G. H. Wright and daughter of San Francisco are guests at the McCormack this week. Mrs. Wright will locate in Reno permanently.

Hon. A. L. Fitzgerald, chief ustice of the supreme court, arrived in Reno yesterday to attend the memorial exercises at the University of Nevada.

A. V. Buel, the well known cartoonist of the Tonopah Sun, is spending a few days in Reno. He will return to the big southern camp next Sunday.

OF VICTIMS

Now Known That Six Persons Lost Their Lives in the Flood That Swept Through Canyon Near Golconda Early Last Monday Morning

The list of dead as a result of the cloudburst and breaking of the Duetere dam near Golconda this week now numbers six. The bodies of the victims were taken to Winnemucca Tuesday evening. Three of the injured are now under the care of Dr. Samuels in the hotel at Golconda. Reports received from there yesterday are to the effect that the condition of the injured is serious and that the list of fatalities may be increased further.

Among the stories of narrow escapes that have been received from the scene is one to the effect that but for the work of a Chinaman and the action of the night operator at Golconda the west-bound flyer would have struck the washout. It is stated that the Chinaman was awakened in his cabin by the water covering him. He escaped from the building by forcing his way through a window and in water waist deep hastened to the railroad depot and informed the operator that the tracks had been washed out. It was raining in torrents at the time and the operator was not aware that the company's property was in danger. Two trains had passed over the washed-out track within a half hour previous and the flyer was due within five minutes. Without losing any time the danger signal was put in place, and a few minutes later the fast train came to a stop at the depot within 100 yards of the first washnut. There it remained for the following eight hours and no one but the train crew and the operator knew of the accident that had been averted.

ALLEN BRAGG VISITING HIS OLD RENO FRIENDS

Allen Bragg, for years editor and proprietor of the Evening Gazette, at present one of the editors of the White Pine News and one of the best known newspaper men in Nevada, is in Reno attending the commencement exercises at the University of Nevada for his paper and also visiting his family. Bragg has been in White Pine county for the past two months and states that the reports sent out from that district have in no way been exaggerated. Work on the railroad to Cobre, connecting the camp with the main line of the Southern Pacific, is progressing satisfactorily, says Bragg. This will mark the beginning of a new era for White Pine county.

Bragg intends to remain in Reno during this week. He will return to White Pine county Sunday evening.

BRINGS SICK MAN TO RENO FROM LOYALTON

Dr. Heppner returned late last night from Loyalton with James Janssen, a well to do young man of that place, who is violently ill with spinal meningitis, complicated with brain trouble. The young man's case is most desperate, as he lay for some time lacking the care that should be given to a disease as serious as his, and his friends have grave fears for his recovery.

The sick man was taken to the Sierra Hospital where he was placed under the care of trained nurses, and Dr. Heppner is doing all that is possible for the sick man.

FIRST STREET WILL BE WIDENED SOON

The question of the location of the Federal building is decided. The original location on First and Virginia streets precluded the possibility of the desired widening of First street.

Letters from the Washington headquarters state that the placing of the building further south in order to permit the widening of the street will probably be satisfactory.

QUIRK AND BRIDE HERE

Sheriff J. A. Quirk and his bride from Virginia City arrived last night on the V. and T. from the Comstock city and registered at the McCormack house. They will remain in Reno for a few days before proceeding on their honeymoon.

AMERICA NOT REPRESENTED

PARIS, May 30.—The committee which was appointed to draw up the regulations which are to govern the Moroccan State Bank in accordance with the Algeciras convention, opened its sessions today at the Bank of France, under the presidency of Governor Pallain. All the signatory powers were represented except the United States, which does not desire to participate in the organization of the bank, and Morocco, which has not expressed its views on the subject.

LOCKOUT IS AVERTED

BERLIN, May 30.—The threatened lockout of 60 per cent of the metal workers of Germany, which had been fixed for June 2, has been averted through the striking foundrymen of Dresden, Brestau, Frankfort-on-Main and Honover withdrawing their demand for a minimum wage scale. The General Association of Metal Working establishments today posted notices in the shops throughout the country, cancelling the order for a lockout.

FIRE CONSUMES SUPPLIES

COLON, May 30.—Fire started at 8:30 this morning in the stock of kerosene belonging to the United States commissary department, fifty yards back of the main commissary building, where over half a million dollars worth of goods are stored. The building containing stores of oil, paper and other combustibles was destroyed. The main commissary building was saved.

DEAD

Memorial Day Is Fittingly Observed by the People of Reno, Who Join in Decorating the Graves of Those Who Have Been Called by Death

Reno did her share yesterday in paying its annual sad and impressive tribute to the memory of the departed dead, the heroes who gave up their lives that their country might live, the dear ones who have been called from this life.

Escorted by the members of the University Battalion, the G. A. R. Veterans, Women's Relief Corps, Spanish War Veterans and school children marched to the cemeteries surrounding the city, where with appropriate exexrcises the graves were decorated.

Previous to this impressive ceremonies, in charge of Rev. Unsworth, were held on the bridge spanning the Truckee River across Virginia street. These ceremonies were in memory of those who have died upon the water. The children joined in strewing floral tributes on the bosom of the stream. These ceremonies were novel to many Renoites. It was the first time they were held in this State.

The weather could not have been more favorable. The result was the graveyards were crowded during the entire day. All business houses, the banks and city and county offices were closed for the day.

KICKED IN THE FACE BY FRACTIOUS HORSE

William Sauer, Well Known Resident of Washoe City, Meets With an Accident That Will Probably Disfigure Him for Life—Brought Here

William Sauer of Washoe City, well known in Reno, was kicked in the face by a fractious horse yesterday morning, inflicting injuries which will perhaps disfigure him for life.

Sauer was engaged in attending to a team at the time of the accident and in attempting to pass between the animals one of the horses became frightened and kicked with the result stated.

No time was lost in taking the injured man to Reno for medical treatment. He is now under the care of a physician at the home of Mrs. K. Kornmayer on West Third street.

SMALLPOX CASE

At 718 West Second street there is a smallpox patient and the house is under the most rigid and careful quarantine. The patient, by the name of Bell, was formerly an employe of Bissinger & Co., and it is not known how he contracted the infection. Dr. Heppner has charge of the case, and states that while Bell is in a dangerous condition, there is little or no danger of the disease spreading, it being, in his opinion, one of those sporadic cases which arise from time to time. The patient is doing well, and will probably recover.

Dancing and Physical Culture

Miss Katherine Page will open a school of dancing, physical culture and department for children, ages 4 to 14 years, at Eagles' Hall, Saturday, at 2 p. m. m31t2

ABOLISHED

Telephone Company Has Placed Order for Cables for Underground System and They Will Be Strung Soon After Completion as Possible

Pending completion of the underground telephone line on Second street the "hot crew" of the asphalt company was transferred to Center street yesterday morning. The first layer of asphaltum was laid for about a half block on Center street from Commercial Row toward Second.

Those in charge of the paving work hope to have at least one block on Second street entirely completed by the end of this week.

Because of the fact that the telephone company is not laying its cables as the underground work progresses has caused some to state that for some time at least the overhead wires in the business section will not be changed. Manager Shear when seen yesterday stated that the company intends to complete this work without any delay. C. F. Bollschweiller of the construction department for the telephone company is now in Reno. He states that the material has been ordered and just as soon as it arrives the cables will be laid. This will be a comparatively easy matter. A small strand of wire will be forced through each section of the conduits. To these the main cable will be fastened.

CAR ROBBERS AT WORK

Another robbery on the line of the Southern Pacific Company was reported from Hazen yesterday morning. During the previous night thieves broke into a merchandise car at the junction town and stole several dozen pairs of shoes. So far the thelves have not been captured.

SPARKS MAN INJURED BY CAR JUMPING TRACK

F. Studley, chief clerk in the master mechanic's office had his nose mashed and his hand badly crushed yesterday while traveling in a gasoline car to Wadsworth from Sparks. He was accompanied by J. P. Stautmyre, chief clerk for Assistant Superintendent Shaughnessy. The car left the track throwing the men a considerable distance.

Studley had his injuries dressed by a physician and will be unable to resume his duties for some time. Stautmyre was unhurt and returned from Wadsworth on the excursion train last night.

NEEDLE IN CHILD'S LEG

For a week or more the sixteen months' old daughter of Mr. and Mrs. G. W. Niles of 432 West Fifth street, carried a needle deeply imbedded in the calf of her left leg. During all the time the child was fretful and suffered much and it was not until yesterday morning that the parents discovered the cause and summoned Dr. Gregory. The needle had worked its way almost through the child's leg and was soon removed.

THE DIVISION POINT

The talk that Truckee will be in the near future what she was several years ago has been the topic of conversation among Truckee business people. For the past week or more the railroad men who are divisioned at this point say that Truckee will be within another year's time one of the main division points for engineers, firemen, conductors and brakemen.—Truckee Republican.

STREETS

Two Hold-Up Men Operate and Escape, Leaving Henry Schmidt Loser About $5—Vivtim Unable to Describe His Assailants

On one of the principal streets of Reno at 4 o'clock yesterday morning Henry Schmidt was held up and robbed by two men. Schmidt was relieved of a purse containing between $4 and $5, all the money he had.

Schmidt reported the matter yesterday morning, but no arrests were made, and it is probable none will be, for the victim is unable to give a description of his assailants. "They came up to me and took my money and then got away before I could raise an outcry," is all he would say.

Schmidt claims to be a native of England. He was employed on construction work by the Southern Pacific Company near Hazen and arrived in Reno shortly before 1 o'clock yesterday morning.

Yesterday afternoon he started out in an effort to find the men who robbed him. He accosted one man on Commercial Row and in the encounter that followed Schmidt was struck about the face and head and knocked down. The man who struck him was not arrested.

NEIGHBORS NOT DAMAGED

J. S. Chambers, editor of the Superior California department of the Sacramento Bee, arived in Reno last evening from Susanville and other points in Northern California. Mr. Chambers makes frequent visits to the different towns included in the vast territory covered so well by the Sacramento Bee. He reports the storm of the past few days general throughout Northern California, but that no heavy damage was done in the sections he visited. He will return to Sacramento this morning.

COMPLAINT WITHDRAWN BY J. M. M'CORMACK

In accordance with the agreement arranged Tuesday night between the manager of the Barber Asphalt Company and J. M. McCormack, who protested against alleged inperfections in the concrete foundation laid on Commercial Row, McCormack and the manager went to the place and made examinations with picks yesterday.

As a result, McCormack withdrew his "kick" and the Asphalt company will remove loosened rocks from the concrete which have been shaken from their position by the passage of teams over the unfinished road bed.

WILL USE KOREAN COTTON

TOKIO, May 30.—The members of the House of Representatives who have been visiting Korea to study the cotton prospects have brought back a hopeful report. They think that a moderate estimate of the crop ought to be $40,000,000 annually. Japan now imports yearly from India and elsewhere $56,000,000 worth of cotton, which probably will be largely replaced by Korean cotton should the estimate be correct.

The Life Insurance muddle has started the public to thinking. The wonderful success hat has met Ballard's Horehound Syrup in its crusade on Coughs, Influzenza, Bronchitis and all Pulmonary troubles—has started the public to thinking of this wonderful preparation. They are all using it. Join the procession and down with sickness. Price 25c, 50c and $1.00. Sold by T. R. Cheatham, Reno and Sparks Drug Co., Sparks, Nev.

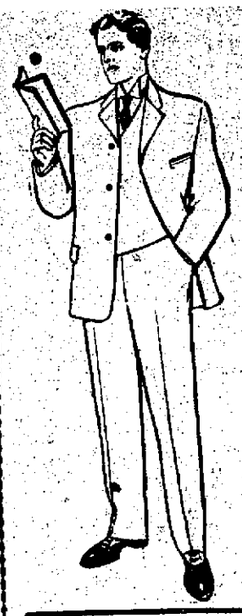

We have the right clothes to do it with and know how to advise you. :: :: ::

Our Advice Is Free

Our clothes very little more. The two-piece suits and straw hats are receiving most attention these days.

Straws $1 to $3
Outing Suits $10 to $20

They're of the better kind that give more satisfaction.

J. Marymont Co.
211 Center Street — Reno, Nevada

Never a Dull Moment at

SANTA CRUZ

"Here's a Whole Story in Just the Name"

Santa Cruz has everything for the comfort and entertainment of its guests. Climate, scenery, beautiful drives, verdant mountains giant redwoods, wave washed cliffs and sandy bathing beach, tented city, pleasure Casino with its roof gardens, grills, plunge and hot baths, skating rink, aquarium, electric promenade, big floating amusement boat, ball rooms, concert bands day and night, making it the ideal summer resort of the Pacific.

IT'S CHEAPER TO LIVE IN SANTA CRUZ THAN TO STAY AT HOME

Grand Opening, Saturday June 2, '06

"The BROKERS"

Cafe connected with the Overland Hotel. Newly appointed, service first class, prices moderate. Special rates by the week or month.

Private Boxes for Parties

J. A. Lemon, Jos. Kobboth
Proprietors

HUDSON CYCLERY

WE are Agents for the Hudson and Angelus Bicycles. Prices range from $30.00 to $50.00. We also carry a full line of sundries and do all kinds of repairing. Work guaranteed. Phone 18.

DAVIS & McKENZIE

Reno's Daylight Store

This is the most popular store in Reno. We strive to please, and we leave the public to judge of how well we have succeeded under that motto. Our large output enables us to always have on hand the largest and best selected stock of Ladies goods. Your wants are satisfied, not merely filled here.

Money Saving Silk Specials

Chiffon Finished Plain Taffeta

This beautiful silk is made expressly for us in all silk yarn, dyed. It comes in all the latest shades including black and white. We guarantee it to give good satisfaction, and at the special price reduction, it is a chance rarely met with. Regular price 75c. Our special price **55c**

Cloth a Gold

This is a lovely piece of goods. It is a mixture of linen and silk, thereby making it a very suitable cloth for suits, coats and shirt waists. The regular price is $1.35. Our price only **$1.12**

Radium Silk Lining

We have just received another shipment of the famous Radium silk lining that is guaranteed to wear well. It is made of fine taffeta, and has that very desirable "silk cry." It is made of superior quality in all colors. Price, per yard, ... **55c**

Black Silk Taffeta

We have the largest line of this goods in Reno, and for a short time only, we put on sale three of our leaders.

The 75c quality 21 iches wide now **57c**
The $1.00 quality, 23 inches wide now **68c**
The $1.25 quality, 27 inches wide, now **86c**

Short Kimonas

Made of fine white and colored lawns, in beautiful patterns. They are well made, and nicely trimmed. The regular $1.00 quality, for a short time only, each, ... **87c**

Undervests

These vests are Swiss ribbed, finely trimmed in lace, and have low neck and no sleeves. They are of a very fine quality for the regular price 35c. Our Special price only **27c**

HOSIERY

Black lisle allover lace hose of the famous Onxy brand. Regular price 65c. now **42c**

Black lisle hose, lace ankle, guaranteed stainless. Regular price 65c per pair Now **42c**

The Palace Dry Goods Store

Free Delivery To Sparks 211 Virginia St. Phone Main 769

DIAMONDS

IN buying of us you get a Diamond closer to the cost of production than if you bought it in another store. We buy direct from the cutter for spot cash—which means a saving of 20 per cent to you.

TRY US ON DIAMONDS

R. HERZ & BRO.
Reno Jewelers

Reno Steam Laundry

SPECIALS

Gent's work finished in one day. Ladies' work finished in two days. Lace Curtains finished in three days. Phone 635 for our wagon to call.

Let us paint your house or anything else you have needing paint.

The Lindgreen Paint Co.

HIGH CLASS WALL PAPER HANGINGS

Phone 952 — 30-34 Rear Bank of Nevada.

YOU DON'T NEED NEW WALL PAPER

this Spring LET US CLEAN IT FOR YOU. Costs less than half, and looks like new. I also do paper hanging when desired. Try my cleaning process. Phone 727 and I will call.

ALBERT G. FRYE.

NewspaperARCHIVE®
NewspaperARCHIVE®

Sparks Department

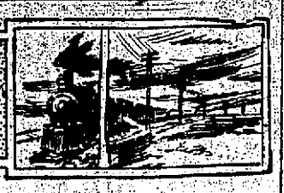

Great Increase in Sale of Tickets

OWING to the large increase in the sale of tickets at the Hazen ticket office an agent has been appointed who will relieve Agent Nobel at that place of the work of handling the tickets.

Of late the traffic over the Tonopah road has been increased to an alarming extent. On one day last week tickets to the amount of $1,000 were sold to passengers over the Tonopah road to and from Tonopah and Goldfield. Since the earthquake at San Francisco the increase in traffic has been very marked until of late it has become impossible for one man to handle the business.

IS SERIOUSLY ILL

Mrs. W. Van Patten is seriously ill at her home in this city. She is under the care of Dr. Gerow and yesterday the latter had Dr. Hood of Reno in consultation on the case. It is thought that with careful attention she will soon have recovered.

FIRE DEPARTMENT MEETS

The regular meeting of the Volunteer Fire Department of Sparks was held Tuesday night. There was no new business to transact and after going through the regular routine the meeting was adjourned.

POPULAR RENOITE HAS BECOME A BENEDICT

A pretty wedding was solemnized at 5 o'clock last evening, when Miss Alice Clark, a well known Reno young woman, became the wife of A. H. Vandecar. The ceremony took place at the home of the bride's mother, at 228 Ryland street, and was witnessed by a number of intimate friends and relatives of the contracting parties. Rev. Mr. Welch of the Methodist Church officiated. The bride was given away by her mother, while Mr. and Mrs. John Clark stood up with the happy couple.

Miss Clark has spent the greater portion of her life in Reno and is esteemed by all who know her. Vandecar has resided here for the past few years and for some time past has been engaged in the grocery business on the south side.

Mr. and Mrs. Vandecar intend to make Reno their permanent home.

BETWEEN 20 AND 30 YEARS

(Logansport, Ind., Daily Journal.)

Chronic Bright's Disease has been so long considered as incurable and fatal that we note with much pleasure clippings from California papers that declare this dread disease is now under control. Ben Fisher, our local druggist, even reports a recovery here in the case of a North-street patient.

An interesting fact is that this patient had had the disease between twenty and thirty years, during most of the last ten of which he has been incapacitated. That recovery was possible in such a case comes as a great surprise. The Fulton treatment, so successfully used in California was the means of the recovery. The dropsy had disappeared, eyesight was returning and patient had returned to employment at last accounts. Mr. Fisher will give those interested further facts.—Logansport Daily Journal.

To get the same treatment that cured this patient, ask for Fulton's Renal Compound—effective in 87 per cent of cases of Bright's Disease, and stubborn Kidney complaints. For Diabetes, ask for Fulton's Diabetic Compound. Send for pamphlet to Jno. J. Fulton Co., 409 Washington street, San Francisco. Be patient and live carefully, and results are almost certain.

J. B. McCullough, agent, Reno; Sparks Drug Co., Agent, Sparks.

Sciatica Cured After Twenty Years of Torture.

For more than twenty years Mr. J. B. Massey of 3322 Clinton street, Minneapolis, Minn., was tortured by sciatica. The pain and suffering which he endured during this time is beyond comprehension. Nothing gave him any permanent relief until he used Chamberlain's Pain Balm. One application of that liniment relieved the pain and made sleep and rest possible, and less than one bottle has effected a permanent cure. If troubled with sciatica or rheumatism why not try a 25-cent bottle of Pain Balm and see for yourself how quickly it relieves the pain. For sale by all druggists.

Elegant Pianos to Burn

More pianos in the Wiley B. Allen store today than any store in the history of Nevada. Also a better selection. Just received two car loads. No better prices given any place in the country. Terms the very best; will give several specials to make room as the store is so crowded we can hardly turn around. Also a few second hand snaps. Talking machine Regina.

Music boxes, records, etc. The Wiley B. Allen Co., 2nd near Sierra. Phone 156. T. S. McKintry, mgr. 26tf

Both Expert Sign Painters

Holman & Murray, the sign painters, have opened new offices at 30 West Second street. Give them your work in designing, pen and ink and sign writing. Best work in the city.

Trib cures bruises and sprains.

RECORD SYSTEM IS NOT POPULAR

Fire in San Francisco Gives Railroad Company Weightier Matters to Consider

The "personal record" slips which were issued by the Southern Pacific Company some weeks ago, requiring answers to a list of questions concerning the career and affairs of the employes, have been withdrawn, at least for the present, says the Sacramento Bee.

The slips issued to the office force and to a number of the employes in the shops were satisfactorily returned, but such a general rejection of the slips was encountered in the shops and yards that no steps were taken to enforce the order to fill them out.

Superintendent Jones explains that the object of introducing the "personal record" was to obtain a systematic register of all employes, in order that work in various directions might be facilitated.

The "personal record" would show at once what men filled the requirements imposed by different duties.

This explanation, which was the first that any officials offered to the employes, accounted for the greater part of the questions, but several were still objected to.

The number of refusals to make out the slips unless certain questions to which the exceptions were taken were eliminated, necessitated the withdrawal of the slips. Whether or not the slips are to be permanently dropped has not been decided. The "personal record" proposition as well as many other railroad matters are hanging fire in the face of the problems which the San Francisco fire has created.

PEOPLE OF SPARKS VISIT WADSWORTH

Spend Decoration Day With Their Dead in the Old Railroad Town

Sparks bore somewhat the resemblance of Goldsmiths' "Deserted Village" yesterday. Almost the entire population of the city took advantage of the special train run by the Knights of Pythias Lodge and spent the day at Wadsworth paying tribute to their departed friends and relatives and decorating their graves with flowers.

Four special cars, for the use of the excursionists, were attached to the Tonopah express and left Sparks at 10:30. Arrangements were first made for three cars, but it was found that they would be insufficient to accommodate the crowd, which was much larger than had been anticipated. Myriads of flowers were carried to Wadsworth from this city and were placed on the graves of the departed.

At Wadsworth appropriate services were held at the cemetery by the Wadsworth people, assisted by the visitors from Sparks. The excursionists returned last night on No. 13.

DEATH OF AN INFANT

The four-months-old daughter of Mr. and Mrs. Thomas Joyce, formerly of this city, died Tuesday night at Winnemucca, word to that effect reaching Sparks yesterday. The dead baby is a sister to Brakeman Baker of the Salt Lake division.

Choice Tomato Plants

Choice early tomato plants at Fisher's, 203 Washoe st.; phone 1106. t3

BRIEF MENTION OF PASSING PUBLIC

Those Who Come and Those Who Go to and from the Railroad Town

J. N. Olin and wife were among yesterday's visitors to Reno.

Dr. J. W. Gerow was called to Reno yesterday on professional business.

Dr. W. H. Hood made a professional visit to Sparks yesterday from Reno.

Colonel Frank Hatton was among those who had business yesterday in Reno.

Mr. and Mrs. J. M. Blanchard were guests of relatives in Reno yesterday.

Mr. and Mrs. James Pollock were in Reno yesterday on a visit to friends.

Constable Malay was called to the county seat yesterday by the duties of his office.

Professor Miller was among those who had business in Sparks yesterday from Reno.

Mrs. J. S. Raitt is reported as being quite ill. She is under the care of Dr. J. W. Gerow.

William Wilson, constable of Reno township, was transacting business in the railroad town yesterday.

Dr. Bergstein's Quarters

During his stay in this city Dr. Bergstein will be found at room 42, McCormack Building. Those wishing to see him will find him there during regular office hours.

MEMBERS OF ALUMNÆ HOLD ANNUAL BANQUETS

The annual banquets of the University and Normal Alumnae were held last night. The University Alumni banquet took place in the gymnasium and was attended by a large number of the former graduates of the university. The menu was one of the finest ever served at the university. During the evening many appropriate toasts were responded to by different parties present.

The Normal Alumni banquet was served in room 6, Morrill Hall, and was attended by many graduates of the Normal School. A menu of several courses was served and many toasts given.

Brass Band and Orchestra

Music furnished for all occasions. Large or small bands of orchestras of competent musicians. Call or write to J. J. MURRAY, Manager of Reno Boys' Band, 30 West Second street, Reno. a29m1

SICKNESS IN RENO

More Cases of Illness This Spring Than in Former Years

Physicians and druggists say there are more cases of illness in Reno this spring than in former years. Perhaps there is not so much serious sickness, but spring 'langor(loss 'of appetite, headaches, sleeplessness, back-aches, weakness and debility, indigestion and other ills that result from indigestion or an overworked stomach, are more common than they have been for some years past.

This has resulted in an unusual demend for Mi-o-na stomach tablets at The Cann Drug Company's. Before they felt that they could recommend this remedy, they tested it rigidly in many cases of heart-burn, indigestion, wind on the stomach, debility, and other troubles, that result from a weakened digestion, with the greatest success.

In fact, Mi-o-na has been so uniformly successful in curing all stomach troubles that The Cann Drug Company give a signed guarantee with every 50 cent box to refund the money if it does not cure.

Stop Grumbling

If you suffer from Rheumatism or pains, for Ballard's Snow Liniment will bring quick relief. It is a sure cure for Sprains, Rheumatism, Contracted Muscles and all pains—and within the reach of all. Price 25c, 50c, $1.00. C. R. Smith, Tenaha, Tex., writes: I have used Ballard's Snow Liniment in my family for years and have found it a fine remedy for all pains and aches. I recommend it for pains in the chest. Sold by T. R. Cheatham, Reno and Sparks Drug Co., Sparks, Nev.

Roller Skates for Sale

Ball bearing with aluminum rollers; or with Hemacite rollers—those are extra fine rink skates—also plain bearing skates with wooden rollers suitable for beginners; also skates for pavements. Prices from $1.50 to $10, at the Nevada Cycle and Manufacturing Company, 21 W. Second street, Mershon & Knight, proprietors. Agents also for the Racycle, Reading Standard and makers of the Nevada. Renting, repairing, enameling and sporting goods. 29m

Eat and Drink at Barrell House

The Barrel House for the coldest beer in the city, and the restaurant for the best meals. m8tf

Campus Notes

Students Pay Tribute to Departed Comrades

EXERCISES were held yesterday morning at the university in honor of the departed ones who were in their lifetime connected with Nevada's great institution for higher learning. The memory of those whose life work has ended and who have crossed the Great Divide was appropriately solemnized and fitting tribute paid to the departed loved ones by the faculty, regents, alumni and students of the university. The list of dead is a long one and is comprised of the following names

Regents—Henry G. Blasdel, Jerry Schooling, P. H. Clayton, T. N. Stone, Thomas Wells, C. C. Stevenson, James W. Haines, J. D. Torreyson, Henry L. Fish, John Newton Evans.

Faculty—Le Roy D. Brown, J. W. McCammon, Mrs. Kate N. T. Galpin, Charles P. Brown, J. Henry Dye, L. F. J. Wrinkle.

University Graduates—Hugh Smith Swan, Ralph Lemmon Osburn, Charles Paleg Brown, Ellen Rosa Lewers, William Leete Hayes, George Raymond Richard.

Normal Graduates—Wilhelmia Sadler Plummer, Mattie R. McIntire, Nettie Benson Gates, Catherine Glenn Mayberry, Edith McLeir Nichols.

Students—Ben H. Andrews, Rose Ede, Oliver Hobbs, Thomas C. Butterly, George Teasland, George H. Hjul, Samuel Mitchell Charles E. Loder, Irvine Ross, Ben F. Lee, George McDermott, Florence Layton, Thomas C. Kaney, William F. Tucke, Morris Jacobs, Fred Nichol, Charles E. Burhey, William W. Hunter, Harriet Layton, Mary Anderson, Cleve Pike, Agnes Harvey, James Champagne.

Yesterday was the first time in the history of the university that memorial exercises have been held and the services were attended by many people. The exercises were very impressive and appropriate.

The memorial address was delivered by Professor Robert Lewers and was one of the most pathetic and heart-touching eulogiums ever heard in this city, bringing tears to the eyes of nearly every one in the vast assemblage.

A short address was delivered by Mrs. Cahlan, a graduate of the University Normal School, in memory of the departed normal students.

Regent Booner also delivered a short address. The exercises were interspersed with several fine musical selections under the direction of Mrs. Rosseau and were brought to a close by a prayer, after which the cadets formed and marched to join the memorial day parade.

Entertained the Senior Class

Members of Class of 1906, Alumni and Friends of University Entertained by Dr. and Mrs. Stubbs

In honor of their departure from the University, the graduating class was entertained last night by President and Mrs. Stubbs. There were also present the members of the alumni who are in attendance at the commencement exercises and many friends of the University.

The fuction last night was a very elaborate affair and was attended by a large crowd of invited guests. The evening was spent in different forms of social amusement and at a late hour dainty refreshments were served by Dr. and Mrs. Stubbs to their guests.

Not If as Rich as Rockefeller

If you had all the wealth of Rockefeller, the Standard Oil magnate, you could not buy a better medicine for bowel complaints than Chamberlain's Colic, Cholera and Diarrhoea Remedy. The most eminent physician can not prescribe a better preparation for colic and diarrhoea, both for children and adults. The uniform success of this remedy has shown it to be superior to all others. It never fails, and when reduced with water and sweetened, is pleasant to take. Every family should be supplied with it. Sold by all druggists.

American Trading Stamps

Trading stamps will be given with each purchase or repairs. We are agents for the Reading Standard, Racycle and manufacture the Nevada wheel. We do first class repairing, sell sporting goods and are State agents for our Special Red Diamond Band tire. This is the best road tire made. Particular attention will be given to out-of-town orders. We are also agents for Columbia and Tribune wheels.

NEVADA CYCLE MFG. CO., 21 West Second street.

Violin Instruction

Chas. H. Keil, teacher of the violin. Residence 314 West Street. n1tf.

J. M. Bello & Co. make the best tamales in town. 111 Virginia street. Phone Red 292.

Gave Reception to Graduates

Graduates Were the Guests of Honor at Reception Given by Mrs. A. E. Kaye

The members of the senior class were entertained yesterday afternoon by Mrs. A. E. Kaye, matron of Manzanita hall. The reception was held in the parlors of Manzanita hall and was one of the most elaborate functions held during the present commencement week.

The parlors of Manzanita hall were handsomely decorated in honor of the occasion and presented a very pleasing and homelike appearance. The afternoon was spent by the young people in playing games and discussing college days.

If You Don't

succeed the first time use Herbine and you will get instant relief. The greatest liver regulator. A positive cure for Constipation, Dyspepsia, Malaria, Chills and all liver complaints. Mr. C—, of Emory, Texas, writes: "My wife has been using Herbine for herself and children for five years. It is a sure cure for constipation and malaria fever, which is substantiated by what it has done for my family." Sold by T. R. Cheatham, Reno and Sparks Drug Co., Sparks, Nev.

The Owl Cafe

Food well cooked. Prompt service. 232 Virginia street. Biddleman Bros.

The Palace, a place to get a cool glass of good beer.

YOU CAN SAVE TIME

If you want a stylish Oxford at a reasonable price by coming direct to our store. Our Oxfords and shoes hold the lead in quality and beauty of design, while price is somewhat lower than asked in other stores. Scores of different styles to select from, at prices ranging from $1.50 to $6.00.

We're particularly strong on Oxfords at $2.50, $3.00 and $3.50.

CLEATOR, DEXTER CO.

Our New Wall Papers

Have met with such favor that we have been compelled to re-order, many of our patterns being entirely sold out. We have special papers for every room in the house, and a large variety of independent special papers for dados, upper and lower third effects, drop ceilings etc. Our wall paper display room at your service.

Porteous Decorative Company

"THE WILSON"

24 EAST SECOND STREET

Is now opened and ready for business. Building new—furniture new—everything new. Each room nicely furnished and modern. One block from Depot.

First Class Bar and Grill on Ground Floor — WM. WILSON, Prop.

Entire Stock and Fixtures For Sale

A store full of novelties below cost, glass counter, show cases, etc., owing to rebuilding of these premises. Cor. Virginia St. and Commercial Row.

Harry Davis, Prop. — THE MODEL

THE CRYSTAL

H. J. THYES

12 WEST SECOND STREET... RENO, NEVADA

The Gentlemen's Resort of the City
Polite Attendants and the Very Best of Goods and Service
Reading and Card Rooms
Hot Lunch Daily

The Pyramid Saloon....

Carries a well selected stock of Wines, Liquors, Cigars. Cool and Sharp Steam and Lager Beer always on Draught
A Home for the Workingman.

O. E. BILBEE, Proprietor

Corner of Lake Street nd Commercial Row, Op. Depot.

S. J. HODGKINSON

DRUGGIST

All Prescriptions Carefully Compounded

CHOICE PERFUMES

Complexion and Sachet Powders, Toilet Soaps, etc., etc.

VIRGINIA STREET, RENO

THE NEVADA PLANING MILLS COMPANY...

A. Spencer, President
A. French, Vice-Prest. and Supt.

Mill and Yard, North of N.-C.-O Shops. Office Rooms 7-8 Ryland & Levy Building

LUMBER, BUILDING AND HOUSE FURNISHING MATERIAL, TURNING, SCROLL SAWING, ETC.

With all modern machinery we are prepared to turn out first class work at reasonable rates promptly

MAKE YOURSELF AT HOME HERE

The WM. TELL HOUSE

WINES, LIQUORS AND CIGARS

Comfortable Rooms 25c up
Sierra Street

REMEMBER YOUR OLD FRIEND
T. TOMAMICHEL

The Clark & Herring Carpet Renovating Company.....

11 PLAZA ST.

Carpets taken up cleaned and laid the same day. Only modern renovating works in Nevada. Mattress making, upholstering and polishing weathered oak a specialty.

Grand Theatre

THE NEW YORK COMEDY FOUR

MENDELL & MENDELL
BURTON & ROGERS

Presenting the Comedy Drama,
"A Horrible Night, or How Mike Killed the Indians."
A Roar from Start to Finish.

The Professional Favorite
HARRY ELLWOOD,
Male Soprano.

RILEY & LAVIGNE,
Comedy and Character Sketch Artists, in Something Different.

FRANCIS ROGERS,
Song Scenes. "Violette."

MOVING PICTURES,
"Tramp Steals the Pie"
"Burglar Bill"
"Up-to-Date Burglar"
"Curious Discovery"
"Burglar and Police"
"Christmas Goose"

Admission 25c
Balcony 15c
Reserved 35c
Matinee .....10c and 20c

Matinee—Saturday and Sunday doors open at 2:30 performance at 3:00
Evening—Doors at 7:30 performance at 8:00.

VISIT Bowers' Mansion

Most picturesquely located, and best equipped grove in Nevada.

Hot and Cold Mineral baths and swimming pools.

Water famous for cure of Catarrh, Billiousness Rheumatism, Bladder and Kidney troubles, Piles, etc.

Rest and Recuperate

All Trains Stop. Round Trip Fare $1.00.

Further information furnished on application to

E. W. THOMPSON, Proprietor.

The Oberon

RENO'S POPULAR RESORT

Genuine Budweiser Beer on Draught....

Latest Music Every Evening by the Finest Orchestra in Nevada.

Wacker & Co., Props.

The Jesse Moore Saloon

That's now the name of the Old "Wadsworth." We've taken charge of the place and have stocked it with the finest liquors money can buy. It will be our aim to conduct it in the same manner as we have the "Snug," which we still own.

CARROLL & SEAMAN
212 Center Street.

COFFIN & LARCOMBE

Grocers...

We carry the best stock of Groceries, Fruit and Vegetables the market affords. Prices are low

317 SIERRA STREET, RENO
PHONE 300

Sacramento Beer Hall....

Headquarters for all Miners and Mining Promoters. No Sazerac Club—Only Straight Goods.

BECKER & HUBER

The PEOPLE'S STORE — 200 Virginia Street — Everything for Men

NEWSPAPERARCHIVE®

BURGOMASTER WON BIG BELMONT STAKES

Twenty-Five Thousand Dollar Purse Goes to the Whitney Entry, With The Quail Second and Accountant in Third Place—Odds Were Short

NEW YORK, May 30.—Before one of the largest crowds ever seen on an eastern track, Harry Payne Whitney's Burgomaster, at the prohibitive odds of 2 to 5, easily won the $25,000 Belmont stakes at Belmont Park today, defeating John E. Madden's, The Quail, by a length and a half, with W. Harry Brown's Accountant third. The mile and three furlongs was run in the fast time of 2:20, and at no stage of the race was the favorite threatened. The day was ideal for racing, between 45,000 and 50,000 persons were present.

The Whitney entries, Burgomster and Pegasus, were always favorites. Opening at 1 to 2, they were pounded down to 2 to 5. Accountant was heavily played for the place, closing at 9 to 10.

Favorite in the Lead

With only a few moments delay at the post they were sent away to a good start. Accountant was first to show but Burgomaster soon headed him, and as they flashed past the quarter post, the favorite was leading by a length, Accountant second and The Quall, third. This order was maintained to the stretch, where Accountant ran wide. Meanwhile Lyne on Burgomaster sat still and when straightened out for the home run he led by two lengths and flashed under the wire a winner by a length and a half. Accountant, who finished on the extreme outside, was under a hard drive to save the place for The Quall, who closed very strong getting up in time to get second money by a head.

Memorial Steeplechase

Good and Plenty landed the $5,000 Whitney Memorial Steeplechase. Summary:

First race, selling four and a half furlongs, straight—Monfort, won; Jaunty, second; Greeno, third. Time, :58 1-4.

Second race, Cootona handicap, six furlongs—Aeronaut, won; Tiptoe, second; Oxford, third. Time, 1:12 3-5.

Third race, amateur handicap, mile—Cricket, won; Colossal, second; Racine II, third. Time, 1:43 3-5.

Fourth race, the Whitney Memorial steeplechase, about two and one-half miles—Good and Plenty, won; Ben Crocket, second; Del Canta, third. Time, 5:37.

Fifth race, the Belmont stakes, $25,000, one mile and three furlongs, Belmont course — (x) Burgomaster, 126 (Lyne), 2 to 5, won; The Quail, 126 (Radtke), 15 to 1, second; Accountant, 126 (Martin), 5 to 1, third. Time, 2:20. (x) Pegasus, Cassini and Bohemian also ran. x coupled.

Sixth race, miles—Tommy Waddell, won; Cederstrome, second; Vina, third. Time, 1:39 2-5.

RACING AT LATONIA

CINCINNATI, May 30.—Latonia results:

First race, Inaugural dash, five and a half furlongs—Robin Hood, won; John English, second; Tocolaw, third. Time, 1:06 3-5.

Second race, four and a half furlongs—La Velia, won; Della Thorpe, second; Mattie Mack, third. Time, :55.

Third race, six furlongs—Matador, won; Windshield, second; Presentation, third. Time, 1:14 2-5.

Fourth race, Decoration handicap, mile and a sixteenth—Princess Orna, won; McIlvain, second; Coruscate, third. Time, 1:45 3-5.

Fifth race, four and a half furlongs—Seven Bells, won; Alviz, second; Jay Swift, third. Time, :54 4-5.

Sixth race, mile—Dudley, won; Carew, second; Florizel, third. Time, 1:41 1-5.

Seventh race, six furlongs—Gambrinus, won; Freebooter, second; Rosdoe, third. Time, 1:13.

AMERICAN LEAGUE GAMES

BOSTON, May 30.—Bunched hits in the fifth inning won for Boston this afternoon. Score:

	R.	H.	E.
Boston	5	7	4
Philadelphia	3	5	3

Winter and Peterson; Bender and Schreck.

Morning game:

	R.	H.	E.
Boston	5	8	4
Philadelphia	1	5	5

CLEVELAND, May 30.—The largest crowd that ever witnessed a game in Cleveland was present this afternoon to see St. Louis win. Score:

	R.	H.	E.
St. Louis	6	9	3
Cleveland	4	11	0

Eels, Joss, Townsend and Hemiss; Howell and Spencer.

Morning game:

	R.	H.	E.
St. Louis	7	11	1
Cleveland	2	7	2

NEW YORK, May 30.—At American Park today the local team defeated the Washingtons twice. Score:

	H.	R.	E.
Washington	6	8	3
New York	7	14	4

Smith, Patton and Hayden; Leroy and Kleinow.

Morning game:

	R.	H.	E.
New York	8	8	2
Washington	2	6	4

DETROIT, May 30.—Three singles, a three-base wild throw by O'Leary, three steals and a base on balls, all bunched in the fourth inning, gave Chicago three runs and the game this afternoon. Score:

	R.	H.	E.
Detroit	1	7	1
Chicago	4	7	0

Mullin and Schmidt; White and Sullivan.

Morning game postponed; rain.

It Is Dangerous to Neglect a Cold How often do we hear it remarked: "It's only a cold," and a few days later learn that the man is on his back with pneumonia. This is of such common occurrence that a cold, however slight, should not be disregarded. Chamberlain's Cough Remedy counteracts any tendency of a

Just received—another carload of Fredericksburg beer at Becker's.

SPEARMINT TAKES FAMOUS ENGLISH DERBY

Maher, the American Jockey, Rides the Winner at Epsom and is Given an Ovation on Returning to the Scales—Record Breaking Crowd

LONDON, May 30.—Spearmint won the Derby stakes of 6,500 sovereigns for entire colts and fillies foaled in 1903, about one mile and a half, at Epsom today. Dugale's Picton was second, and the Duke of Westminister's Troutbeck was third. The winner is owned by Sir Tatton Sykes. Twenty-two horses started.

Derby day, as a national institution, showns no signs of decaying. Old stagers who have traveled over the dusty road from London to Epsom annually for decades, today declared they never before had seen such a rush. Ideal weather prevailed to swell the holiday crowds and the contracts and cosmopolitanism of the crowds composing the road-borne traffic were as marked as ever.

King Edward and a party of friends came down by special train in time for the first race. Ambassador Reid was another early arrival.

Maher, the American jockey, rode Spearmint. The great race of the day presented a perplexing problem and the experts found themselves at a loss to select the probable winner with 22 runners. There had not been such an open Derby for years. Until yesterday Purefoys Lally held first place in the betting, but yesterday evening Lally was dethroned in favor of Spearmint. This morning Lally resumed first place in the betting and started a favorite at four to one against.

It took some time to get the horses aligned, but they finally were sent off to a good start. Troutbeck jumped to the front and led to the mile post, when Picton assumed command, but gave way again to Troutbeck on descending the hill. A quarter of a mile from home Picton came on with a rush and again assumed the lead, but shortly afterwards Maher, riding a splendid race, on Spearmint, challenged the leader; gradually drew up level, forged ahead and won by a length. Picton finished second, Troutbeck third and Radium fourth. Two lengths separated second and third horses. Martin, American, rode Troutbeck.

The betting: Spearmint 6 to 1; Picton, 100 to 6; Troutbeck, 33 to 1. This was Maher's third Derby. His previous wins were on Rocksand and Cicero. The jockey, who is a great favorite in England, received an ovation on returning to the scales.

King Edward's entry, Nulli Secundus, made a poor showing.

Dr. P. S. Bruguiere, Physician and Surgeon. Rooms 311 to 315, Clay Peters building, Reno, Nevada. Telephone Main 507. f17tf

AUTO CAUGHT BETWEEN CARS AND MANY HURT

CINCINNATI, May 30.—A number of persons were injured, two street cars completely consumed and an automobile wrecked on the Vine street hill today, through a collision followed by an explosion of the gasoline tank on the automoblie. The chauffeur tried to pass between two cars which were approaching each other, but his car was caught and crushed, the tank exploding immediately, both street cars catching fire.

Dr. J. Atkins, the owner of the automobile, was seriously burned, as also were Bertha and Eugenie Nulson, sisters, who were riding with him and the chauffeur, Walter Level. A number of persons on the street cars were also injured by the flames or the collision.

NEW POLE VAULTING RECORD

NEW YORK, May 30.—A new world's record at pole vaulting was established today by A. C. Gilbert of Yale, at the Decoration Day track and field athletic games of the Irish-American Athletic Club at Celtic Park, Long Island City. Gilbert cleared the bar at 12 feet 3 inches, the best previous record being that of Norman Dole, of Oakland, Cal., who cleared 12 feet 1 32-100 inches April 23rd, 1904.

SEALS AND FRESNO TAKE A GAME EACH

Portland and Oakland do the Same Thing in the Oregon City and at Seattle the Teams Vary the Play by Calling Off Second Game in Sixth

OAKLAND, Cal., May 30.—Fresno took the second game today from San Francisco. The victors hit Shea in lively style at the start and he was displaced by Hitt who was touched up freely in the fourth. Logan pitched a good game for Fresno, keeping the hits scattered. Ccore:

	R.	H.	E.
Fresno	6	12	2
San Francisco	2	7	1

Batteries—Logan and Fitzgerald; Shea, Hitt and Wilson. Umpire—McDonald.

Morning game:

	R.	H.	E.
San Francisco	7	11	2
Fresno	1	4	6

Batteries—Wolters and Dashwood; Wheeler and Bradbury. Umpire—McDonald.

Los Angeles and Seattle

SEATTLE, May 30.—Los Angeles won one game from Seattle today by doing the right thing at the right time. Seattle had enough hits to win, but made a sorry exhibition when a pinch came. Although Vickers struck out fourteen men, his work gave Los Angeles at least two of her runs.

The second game was called off at the end of the sixth, neither side having scored. Kane played a brilliant second. Score:

	R.	H.	E.
Seattle	1	10	4
Los Angeles	3	5	1

Vickers and Blankenship; Hopkins and Bliss. Umpire—Perrine.

Morning game:

	R.	H.	E.
Seattle	0	1	2
Los Angeles	0	1	1

Jones and Hansen; Steitz and Bliss. Umpire—Perraine.

Oakland at Portland

PORTLAND, May 30.—In the afternoon game Donohue and Smith were the offending parties; a wild throw by one or the other in the third and fourth giving the visitors their runs. Portland had a nopportunity to score again in the ninth but McHale tried to stretch a two bagger and was caught between second and third. Score:

	R.	H.	E.
Portland	3	10	3
Oakland	4	7	4

Essick and Donohue; Cates and T. Hackett. Umpire—Knell.

Morning game:

	R.	H.	E.
Portland	1	11	0
Oakland	0	4	9

Henderson and Donahue; Graham J. Hackett; Van Haltren and T. Hackett and Markeley. Umpire—Knell.

"JOE" EGAN IS TO RETURN TO NEVADA

Joseph Egan, one of the principal promoters of the Hart-Root fight, mining man, mining promoter, is coming back to Nevada "to live once more where the sagebrush grows and where the best people in the world live," is the way he puts it. "Joe" has been in Los Angeles for the past several months, meeting with considerable success. Together with Arthur Langan, Mr. Egan will engage in business at Fairview.

PITCHER BREAKS AN ARM

SIOUX CITY, Iowa, May 30.—Bert Jones, one of the best pitchers for the Lincoln, Western League, baseball team, fell and broke his left arm this evening, while playfully scuffling with some of his teammates at their hotel.

CHEAP RATES EAST
Via Colorado Midland Railway

On May 26-28, June 1-3-6 rate of one fare plus $2 for round trip to Chicago, Minneapolis, Memphis and west thereof. Limit October 31st; stop-overs allowed, West Missouri River. For further information write L. H. Harding, General Agent, Salt Lake. We will arrange all details of your trip. m9tf

WRESTLER ISSUES THE DEFI TO BRAUN

Anderson, of St. Louis, Believes He Can Beat the Victor of the Recent Contest and Says He Has Money to Back His Claims

Since George Braun won from the Japanese wrestler, U. Kawa, he has been the subject of much attention from various wrestlers, the latest of whom is H. K. Anderson, of St. Louis, who thinks he can wrest Braun's honors from him.

Anderson presented himself at the office of the Journal last night and said he would back his claims for a match with the coin of the realm in any sum that Braun and his manager, Miller, might desire.

He requested that the defi be given publicity through the sporting columns of this paper and declared himself confident of winning.

Among those who Anderson has bested at the wrestling game are Jim Bell of St. Louis; Louis Dasher of Springfield; Jim Fisher of Mount Vernon, and a host of other husky lads.

THE NATIONAL LEAGUE

CHICAGO, May 30.—Chicago this afternoon suffered a second defeat in one day at the hands of St. Lopis. Score:

	R.	H.	E.
Chicago	1	4	1
St. Louis	6	10	1

Lundgren, Beebe, Ruelbach and Moran, Druhot and Grady. Umpire—Emslie and Conway.

Morning game:

	R.	H.	E.
St. Louis	4	12	1
Chicago	2	3	2

Fifteen innings.

PHILADELPHIA, May 30.—Philadelphia shut out Boston in the afternoon game, Lush allowing the visitors but one hit. Score:

	R.	H.	E.
Boston	0	1	1
Philadelphia	3	9	1

Needham and Young; Lush and Donovan. Umpire—Johnston.

Morning game:

	R.	H.	E.
Boston	2	4	3
Philadelphia	7	14	0

PITTSBURG, May 30.—Pittsburg had no trouble in defeating Cincinnati today in the afternoon game. Score:

	R.	H.	E.
Pittsburg	9	14	2
Cincinnati	1	3	0

Phillippi and Gibson; Farmer and Schell. Umpire—Peitz and O'Day.

Morning game:

	R.	H.	E.
Pittsburg	7	12	0
Cincinnati	4	9	2

NEW YORK, May 30.—New York won the afternoon game from the Brooklyns through good base running and timely hitting. Score:

	R.	H.	E.
New York	5	8	2
Brooklyn	2	8	2

Mathewson and Bresnhan; Scanlon and Bergen. Umpire—Klen.

Morning game:

	R.	H.	E.
New York	0	4	2
Brooklyn	2	9	0

FATAL LOOP THE LOOP

NEW ORLEANS, May 30.—Paul Suberville, a prominent Iberian, was killed and H. H. Henshaw, a planter and bank cashier of New Ibearia, was fatally injured in a loop the loop at Athletic Park tonight. After completing the exciting portion of the trip, the carriage jumped the track, the injured men striking a water main.

Stomach Troubles.

Mrs. Sue Martin, an old and highly respected resident of Faisonia, Miss., was sick with stomach trouble for more than six months. Chamberlain's Stomach and Liver Tablets cured her. She says: "I can now eat anything I want and am the proudest woman in the world to find such a good medicine." For sale by all druggists.

Dr. Howard Cameron, eye, ear, nose and throat specialist, has opened offices in the Thoma-Bigelow Bldg. Hours 10 to 12 a. m. and 2 to 4 p. m. Phone Main 24. m10tf

Hear the new Melodeon at the Palace Saloon

We are getting so many applications for cooking-gas-service that we are working Sundays to accomodate the demand. Don't you think it would be wise for you to register **YOUR** application before the hot season sets in? It may be too late in a week or two. No charge for connecting from the street main to your stove. Gas Department, Reno Power, Light and Water Co. Phone Main 588.

Late Arrivals By Express at

FRALEYS

White Organdie Dresses, White Jap Silk Dresses, White Point de Esprit Dresses, White Net Dresses, White Princess Costumes, New Plaid Box Coats, New Plaid Skirts, New Silk Jackets, White Alpaca Coats, New House Dresses, New Tailor Made Suits, New Linen Suits, White and Colors. :: :: :: ::

THE LATEST WOMEN'S SHIRTS

We are now showing the very latest in Women's Shirts with turn down collar and elbow sleeves, made of pure Irish linen. Come and see them. :: :: :: ::

H. FRALEY

The Only Exclusive Cloak, Suit and Women's Outfitters.

Reno Phone 17 Tonopah

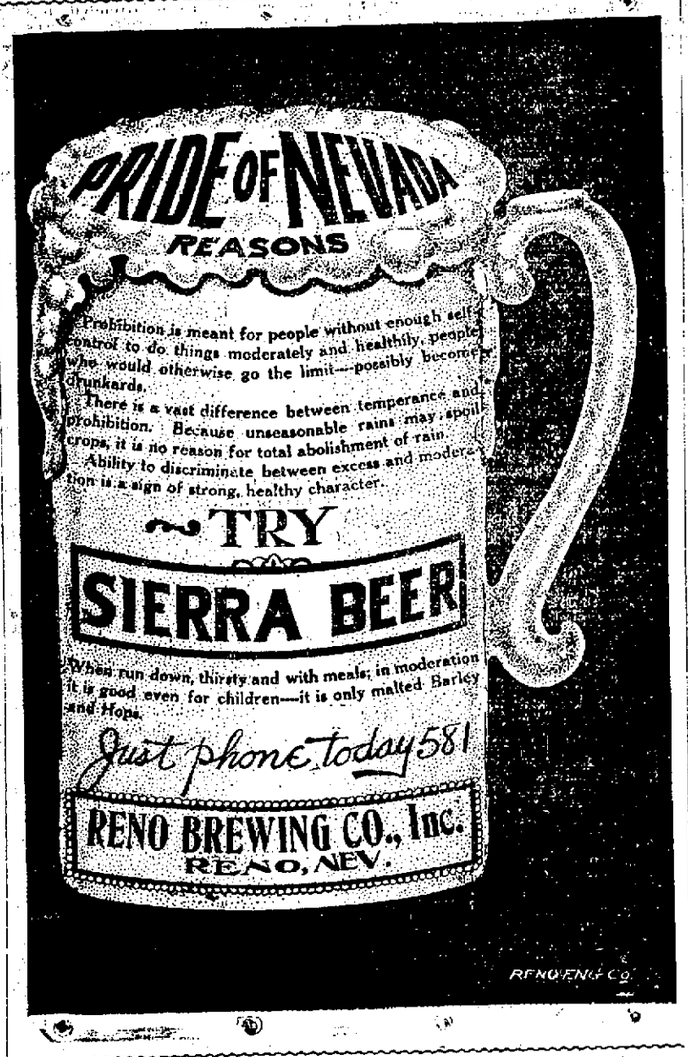

The Imperial
Mrs. F. W. Selfridge, Prop.
Most elegantly furnished rooms in Nevada. Steam heat, hot and cold water; baths and electric lights.
Corner Second and Sierra Streets, Reno Phone 931

PALACE AND ARCADE CAFES
Sherman & Mitchell, Proprietors
Wedding Suppers and Banquets Served on Short Notice. Private Boxes.
The Populnr Meeting Place for the Traveling Public.

HOTEL McCORMACK
STRICTLY TRANSIENT HOUSE
First Class and Modern Opposite Depot Reno, Nevada

Beer is pre-digested bread

EXHILIRATING BUFFALO BEER

THERE is exhilaration in every drop of Buffalo Lager—pure, sparkling, wholesome. It is made of the very best materials and under conditions that are recognized as a direct step of advancement in the brewing of a high class beer.

New Brew—Bohemian
Buffalo Brewing Co.
Sacramento
A. M. BRITT, Agent

If you are a Summer Girl you should be in your glory now and should own and ride a

NEVADA BICYCLE

Think of the fine time you could have spinning through the country these Spring days. We offer a fine line of

NEVADA and RACYCLE BICYCLES

from $30 to $65. For sale by
NEVADA CYCLE MFG. CO
MERSHON AND NIGHT
21 West 2nd Street

Novacovich GROCERIES

There's a satisfaction in knowing that when you buy groceries you are buying pure groceries.

Commercial Row

Plumbing!

We do it and our work is thorough. Figure with us for what you want this Spring.

Hamp, Simas & Company
PLUMBERS & GAS FITTERS
Phone 752 back of Bank of Nevada.

Fetters & Durrett
Funeral Directors and Embalmers

Complete stock of caskets and robes. Embalming for shipment a specialty. Parlors in New Manning building, 27 Plaza St.

Phone Main 639.

WHEN you stop at Mina take your meals at the Royal Grill. Headquarters for Commercial Travelers and Mining Men.
BETTLES & CRABB
Proprietors

PLANTS

TOMATOES, CABBAGE, RHEUBARB and all kinds of flower plants. : : : :

C. O. ERICKSON
759-5th Street
Phone 853 :: P.O. Box 804

Get a New Dress for Your Horse...
Our new stock of harness and fittings is new here. Drop in and see it.
LENT & HANSEN

NEWSPAPERARCHIVE®

CLASSIFIED ADVERTISEMENTS

NOTICE—All classes of legitimate advertisements not exceeding four lines inserted for 50 cents a week.

HELP WANTED

WANTED—Good cook at St. George Hospital. 721 Mill St. m31w

WANTED—Girl for general housework; three in family; 129 East Second St. m30w1

WANTED—A dressmaker's assistant. Madame McClymont. Rooms 12 and 13 O'Connor Block. M29w

WANTED—Woman or girl for office work; no bookkeeping. Apply C. O. D. Wood Yard. m27w

WANTED—A woman for kitchen and dining-room work; must be a woman of good character. For particulars address Mrs. D. C. Simpson, Wellington, Nev. m25w

WANTED—Young man stenographer and typewriter. Address box X, Journal. m25w

WANTED—Six first class seamstresses. Apply at dressmaking department at Gray, Reid, Wright Co. m11tf

AGENTS WANTED

BRANCH managers wanted; $20 cash weekly; live at home; experience unnecessary; no canvassing; enclose stamp for particulars. Aluminum Hanger Co., Chatfield, Minn. m13m

SITUATIONS WANTED

WANTED—A young man wants job cooking in mining camp. F. H. C., general delivery, Reno P. O. m30w

WANTED—General housework in a small family. Address Mrs. Yergason, Union Bakery, Sparks, Nevada M29 w

WANTED—A young lady wishes a place on a ranch. Address T. E. this office. M29 t3

WANTED—An energetic Japanese young man wants work in saloon, store or office, before 8 o'clock in the morning. Inquire 452 N. Center street. m27w

LADY, thoroughly experienced and competent bookkeeper and stenographer, wants situation in Nevada; references exchanged. Address E. E., 1505 25th ave., Oakland, Cal. m27w2

AN intelligent Japanese desire to work as porter at saloon. Address J. Y., this office. m27w

WANTED — Reliable middle-aged woman wants position to cook for small crew of men; no objections to mining camp. Call or address Mrs. R. Prosser, 419 W. 5th st. m27w

WANTED—Boy 17 years old, refugee, would like work of any kind. Call or address B. Randolph, 721 N. Virginia. m26w

POSITION WANTED — Experienced stenographer desires position in Reno. Best of references. Address, Stenographer, Exchange Hotel, Carson, Nev. 26

WANTED—Position by woman with three girls on ranch to cook for crew of men. Call 201½ Maple St.

EMPLOYMENT OFFICES

RENO EMPLOYMENT AGENCY—C. D. Virgilio, 118 Commercial Row, will furnish all kinds of help on short notice. Phone 620. d1tf

JAPANESE employment office; all kinds of labor furnished at short notice. M. Matsumoto, proprietor, 206 E. Second; phone Main 859. m1tf

WANTED—TO RENT

WANTED TO RENT—A four or five room cottage, unfurnished. Apply Record Shoeing Shop, 215 Sierra St. m31tf

WANTED—Five to seven room house; modern, with barn; must be in good locality. Address C. S., care The Journal. 1W

WANTED—MISCELLANEOUS

WANTED—A complete prospecting outfit, consisting of two burros, tent, tools, pack saddles, etc. Address H. McCall, Journal office. M29w

WANTED—Washing of nice fancy clothes; or will go out by the day; a French lady of experience in handling dainty garments. Inquire at 207½ Commercial Row, between 2nd and 3rd, near Washington. m27w

WANTED—Light horse, weight about 1,000 lbs., rig and harness; state full particulars and price. Address B, this office. m25w

WANTED—To buy one or two horses at reasonable price. Address L. H. K., this office. m25w

ROOMS TO LET

FOR RENT — Three unfurnished rooms upstairs; private entrance. All modern convenience. 321 Hill street. m27w

FOR RENT—Two nicely furnished rooms. Inquire 325 church Lane. M24tf

THE GOLDEN EAGLE, only family hotel in Reno; nicely furnished rooms, 50c per day; $2 week up; meals, 25c; board and room $6.50 per week. Opposite McKissick's opera house. j9tf

HOUSEKEEPING ROOMS TO LET

FOR RENT—Rooms suitable for housekeeping. Inquire 550 W. 4th St. M29w

FOR RENT—Two rooms for housekeeping. Phone, bath and laundry. Inquire 559 Ralston. M29w

FOR RENT—Neatly furnished room for housekeeping. 130 West St., close in. Rent reasonable. M29w

FOR RENT—Two furnished rooms for housekeeping; electric lights; no children. 458 Peavine st. m25w

HOUSES TO LET

FOR RENT — One new six-room house, cellar, bath, etc. One 3-room house. C. Jeff Brookins, cor. Fourth and East Sts. Phone 296. m31w

FOR RENT—New 4-room cottage; pantry, electric lights. Close in. Call at 447 Nevada St. m31w

FOUR ROOM house with water, $10 per month, 436 1-2 California Ave. m30w

FOR RENT—Eight-room house with two baths; electric lights; strictly modern; two doors from university gate. Apply at 405 S. Center. m26w

FOR RENT—Six room house, call corner 5th and Peavine. m26w

FOR RENT—Seven room, well furnished house; piano, bath, lawn, etc., 45. No children. Hibbard & Turner, Overland Building. a24w

FOR RENT—MISCELLANEOUS

FOR RENT—Fine pasture for fifteen head of stock at Verdi ranch; $1.50 per head. Address P. J. Diener, box 11, Verdi, Nev. m27tf

FOR SALE—REAL ESTATE

FOR SALE—New house of eleven rooms with modern conveniences, centrally located. Inquire at 147 Mill street. m24tf

FOR SALE—One or all of the lots numbered 1, 2, 3, 4, 5 and 6, in block "F" in Sparks; also the strip of land on south line of above lots. Address, Gus Papaglanapulos Wamsuteer, Wyoming. m16m

FOR SALE—MISCELLANEOUS

FOR SALE — A dark bay mare, weight 900 lbs.; 8 years old; cheap. Apply 707 Chestnut St., or Jules Secord, Oberon. m31w

FOR SALE—A square Steinway piano in good order, price reasonable. Apply 236 Commercial Row. m30w2

FOR SALE—Cheap; one new rubber tire single seated buggy. One new lady's bicycle. Inquire at room 1, 150 N. Virginia St., Reno, Nev. 29w1

FOR SALE—20 canary birds—30 laying hens—12 pigeons—2 thoroughbred spitz pups—5 wild geese—Apply Tom Hamlin, Janitor N-C-O. R. R. Office. M29w

FOR SALE—A span of driving horses matched and gentle. Weight 1150 each. For particulars apply at this office. M29 tf

FOR SALE—Furniture of 9 rooms, with privilege of renting houses, $150; also 6 rooms at $200; close in; always rented. Address box L, Journal. m25w

FOR SALE—New Home, Domestic and White Sewing machines, all makes rented and repaired. J. S. Elsner, 360 N. Virginia, corner 4th. Phone Main 1070. m23tf

SECOND HAND

SECOND HAND CLOTHING—If you wish to buy or sell new or second hand clothing, call at the Truckee Clothing store, 27 West Second St., O'Connor Block. Highest prices paid for second hand goods of all kinds. Phone 985. m30tf

LOST

LOST—On Tuesday night lady's broach pin between 48 Ralston and Cann's Drug Store. Finder kindly leave at Journal office, as it was highly valued as keepsake, and suitable reward will be paid. m12dh

WINDOW CLEANING

BEST IN RENO—Window and house cleaning. Sam Polano Co. Phone 724. Residence 212 Lake St. Office 116 Virginia street. d15tf

MUSIC TEACHERS

MRS. TORREYSON is starting a class in vocal instructions. Will receive pupils at her home, 747 N. Virginia

STENOGRAPHERS

STENOGRAPHY — Typewriting, legal business or personal. Rates reasonable. Room 9, Journal Bldg. Phone Main 657. j18tf

MISCELLANEOUS

NURSING and massage treatment—With Swedish movement; specialist for rheumatism; liver complaint and nervous troubles; French face massage. Miss Louise Stenberg, graduate of Stockholm, Sweden. 539 Riverside Avenue. Phone 879. m31w

CHOP SUEY—And China noodles served every day and night. 126 Center St., Chung Kee. m22w2

HENRY B. YOSHINO—Rooms 2 and 3, 11 W. Plaza st., Reno, Nev. Contractor for Japanese labor. Railroad, farm and ranch. Phone 1096. a12tf

LEGAL ADVERTISEMENTS

NOTICE TO CREDITORS

In the Second Judicial District Court of the State of Nevada, in and for the County of Washoe.

In the matter of the estate of Owen McElroy, Deceased.

Notice is hereby given that the undersigned was on the 18th day of May, A. D. 1906, appointed and qualified by the above entitled Court as executor of the estate of Owen McElroy, deceased.

All persons having claims against said estate are required to file the same with the proper vouchers and statutory affidavit attached, with the Clerk of the Court within three months from the date of the first publication of this notice.

Dated May 24, A. D. 1906.

J. O. McELROY,
Executor of the Estate of Owen McElroy, Deceased.
LOUIS F. BYINGTON,
m24w3 Attorney for the Estate.

LEGAL ADVERTISEMENTS

LEGAL NOTICE

In the District Court of the United States for the District of Nevada.

In the matter of the Nevada Mercantile Company, a corporation, Bankrupt.

To the Honorable THOMAS P. HAWLEY, Judge of the District Court of the United States, for the District of Nevada. The Nevada Mercantile Company, a corporation of Sparks, in the County of Washoe, State of Nevada, in said district, respectfully represents that on the 8th day of July, last year, it was duly adjudged bankrupt, under the acts of Congress, relating to bankruptcy. That said corporation has duly surrendered all of its property and rights of property, and has fully complied with all of the requirements of said acts, and of the orders of the court touching its bankruptcy.

Wherefore, said corporation prays that it may be decreed by the court to have a full discharge from all debts provable against it, under said bankruptcy acts, except such debts as are excepted by law from such discharge.

Dated this 28th day of April, A. D. 1906.

THE NEVADA MERCANTILE CO.,
a Corporation.
By E. A. WILLIAMS,
General Manager.

United States of America, District of Nevada.

I, E. A. Williams, the general manager, and one of the members and stockholders of the Nevada Mercantile Company, a corporation. I do hereby make the following affidavit, on and for behalf of said corporation, described in the foregoing petition, do hereby make solemn oath, that the statements contained therein are true according to the best of my knowledge, information and belief.

E. A. WILLIAMS, Petitioner.

Subscribed and sworn to before me this 28th day of April, A. D. 1906.

(Seal) W. D. JONES,
Notary Public.

Order of Notice Thereon

District of Nevada, ss.

On this 19th day of May, A. D. 1906, on reading the foregoing petition, it is, ordered by the court, that a hearing be had upon the same on the 2d day of July, A. D. 1906, before said court, at Carson City, in said district, at 10 o'clock in the forenoon; and that notice thereof be published in the Daily Nevada State Journal, a newspaper printed in said district, and that all known creditors and other persons in interest may appear at the said time and place and show cause, if any they have, why the prayer of the said petitioner should not be granted.

And it is further ordered by the court, that the clerk shall send by mail to all known creditors copies of said petition and this order addressed to them at their places of residence as stated.

WITNESS the Honorable THOMAS P. HAWLEY, Judge of the said court, and the seal thereof, at Carson City, in said district, on the 19th day of May, A. D. 1906.

T. J. EDWARDS, Clerk.
(Seal U. S. District Court.)
m23days10

NOTICE OF ASSESSMENT FOR STREET IMPROVEMENTS

To Property Owners and to all Persons Interested:

You are hereby notified that the special assessment levied against property in Paving District Number 1 and Paving District Number 2, in the City of Reno, for street improvements, is now due and payable at the office of the City Treasurer, Reno, Nevada. You are further notified that said assessment now constitutes a lien against the property assessed, and unless paid on or before MONDAY, JUNE 4, 1906, the City of Reno will proceed to foreclose said lien to satisfy said assessment and all additional costs incurred therein.

D. B. BOYD, City Treasurer.
H. E. CHRISTIE, City Clerk.
m19tf

NOTICE

Public notice is hereby given that the partnership heretofore existing between Charles W. Kohl, Anna J. Kohl and J. J. Boyle, has been dissolved, Charles W. Kohl and Anna J. Kohl retiring.

The business heretofore conducted under the firm name and style of Kohl & Boyle, will be continued by J. J. Boyle, who will collect all accounts due and owing said firm and settle all of the obligations of said firm.

Dated this, the 16th day of May, 1906.

(Signed) JAMES J. BOYLE,
(Signed) ANNA J. KOHL.
(Signed) C. W. KOHL.
m17w3

DISSOLUTION NOTICE

Notice is hereby given that the firm of Scott & Shank, heretofore doing business as the Palace Barber Shop on Commercial Row, is this day dissolved by mutual consent. All accounts due the firm should be paid to J. W. Scott, who will continue the business and pay all outstanding bills.

J. W. SCOTT,
W. J. SHANK.
Reno, May 28, 1906. j11t5

Perkins, Oliver & Gulling
Funeral Directors
The most complete and modern establishment of its kind on the Pacific Coast
Residen Phone 233
Phone 231. Residence Phone 233
242-44-46 SIERRA STREET, Near Masonic Hall

T. S. WENDT
16 West Second Street
Phone 242
Fancy and Staple Groceries
Fresh Fruits and Vegetables Daily

NEVADA STATE JOURNAL

Published every morning, Monday excepted, at Reno, Nevada.

MEMBER OF ASSOCIATED PRESS

E. L. BINGHAM, Manager.
Office: The Journal Block, 2d Street
Telephone: Main 167.

TERMS OF SUBSCRIPTION.

One year, by mail	$6 00
Six months, by mail	3 00
Three months, by mail	1 50
Per week, by carrier	15

AGENTS.
Rosenthal & Armanko, Virginia Street
Harry Davis, Commercial Row
W. H. O'Neil Co., Tonopah, Nev.
Frank J. Gorman, Gold Hill, Nev.
Carson Stationery-Novelty Co., Carson

TEN DOLLARS REWARD.
A reward of $10 will be paid for information that will lead to the arrest and conviction of parties stealing The Journal from premises of subscribers.

TO SUBSCRIBERS.
Parties who do not receive their papers or who have any cause of complaint will oblige by notifying this office.

Entered at the postoffice at Reno, Nev., as second-class matter.

MISCELLANEOUS

Excurion Rates East

On June 6th and 7th, July 2d and 3d, August 7th, 8th, and 9th, and Septmebr 8th and 9th, special low round trip rates will be in effect to all points east; final returning limit 90 days, but not later than October 31st.

Colorado Common Points	$ 55.00
Missouri River	60.00
Mississippi River	67.50
Chicago	72.50
Washington and Baltimore	107.00
New York	108.50

For particulars see any agent, or address,

D. S. TAGGART, D. F. & P. A.
Reno, Nevada

Fishing Season
NOW OPEN!
We have the best selection of tackle at the lowest prices
Carr & Elliott's
SECOND STREET
Sporting Goods House Reno, Nev

FRESH, HEALTHY MEATS
Best Procurable
Fresh ranch Eggs,
Tender Chickens,
We attend Phone with Promptness.
DIXON BROTHERS
Reno's Leading Butchers
COMMERCIAL ROW & SIERRA

RING TELEPHONE MAIN 672....
When in need of fresh groceries and vegetables. We have them on hand at all times and will deliver your order as soon as received
Milo C. McMillan
GROCERIES
Commercial Row and Sierra Street, Reno

..Walstab's New Hotel..
One of the finest places on the Pacific coast. The dining room is maintained in a first class manner. Billiard rooms and Bowling Alley. Rates reasonable, courteous treatment.
CHAS WALSTAB, Prop.
Harriman St. Sparks, Nev.

Spring Underwear
NEW GOLF SHIRTS
Just received a new line of Men's Spring Underwear and Golf Shirts that cannot be equalled elsewhere in Nevada
A. NELSON, Virginia St.

PROFESSIONAL DIRECTORY

TEACHER OF MUSIC

A. T. KROLL
Teacher of Violin
Instruction given by a modern most practical and progressive method.
A. T. KROLL'S ORCHESTRA
Select music for concerts, receptions, balls, etc. Residence 209 Maple street. Phone Main 518.

ATTORNEYS

WILLIAM B. CRAIG
District Attorney
Of Washoe County has moved his office to the Court House, on Virginia Street, where he will continue his practice as before.
P. O. Box 723 Phone Main 575

H. R. Cooke Albert D. Ayres.
COOKE & AYRES
Attorneys at Law
Office in Journal Block, Rooms 4-5-6 Reno, Nevada. General practice in all courts. Phone 465.

W. H. A. Pike, W. D. Jones
PIKE & JONES
Attorneys at Law
Rooms 202, 203, Clay Peters Bldg.

W. E. F. DEAL
Attorney at Law
Office Bank of California Building Virginia City, Nev., and 2702 Sacramento St., San Francisco. Will practice in all State and Federal Courts in Nevada and California and in the United States Supreme Court.

MISCELLANEOUS

G. S. GARCIA
ELKO, NEV.
The only complete Manufacturer of Cowboy's Outfits

Send for Catalogue
G. S. GARCIA, - - Elko, Nev.

PEARSON AND CAFFERATA
WILL SELL OR RENT YOUR PROPERTY AND COLLECT YOUR RENTS
215 N. CENTER STREET

Cool Drinks
Are certainly a luxury these days. We cater to the thirsty and carry one of the finest lines of liquors and cigars in Nevada Goods delivered free to any part of the city. Fine free lunch at all times.
STAR BARREL HOUSE
DEMARTINI & LOMBARDI
Dean Block, Center St. Reno

There Is a Pleasure In Driving...
We make a specialty of good rigs. Our stables are fireproof. Best care given to boarders. We also furnish hacks, busses and funeral turnouts.
THE OVERLAND STABLES
SHORT BROS., Proprietors
Phone 163 Lake Street

ATTORNEYS

DODGE & PARKER
Attorneys at Law
Washoe County Bank Bldg., Reno, Nevada.

E. S. Farrington, C. E. Mack
FARRINGTON & MACK
Attorneys at Law
Office Golden Block, Center Street. Will practice in all Courts of the State and United States. Phone Main 490.

HUMMEL & HARTSON
Attorneys at Law
We practice in all the Courts, Room 15 Eureka Block, Reno, Nevada.
Office—Keystone Mining Company, Goldfield, Nev. Leone P. MaLotte, secretary.

JAMES T. BOYD
Lawyer
Rooms 101, 102 and 103, Golden Building, Center St.

PHYSICIANS

DR. G. A. ESTERBERG
Osteopathic Physician
Office hours: 9 to 12 a. m., 2 to 5 p. m. Evenings by appointment. Rooms 15 and 16 Washoe Co. Bank Bldg. Phone Main 908, Reno Nevada.

DR. HEPPNER DR. O'NEAL
Physicians and Surgeons,
Offices—109 Sierra street; hours, 9 to 10 a. m., and 2 to 5 p. m.

MISCELLANEOUS

FRESH MEATS
WE are headquarters for ham, bacon and pure kettle rendered lard. Give us a trial order
Beef, Veal, Pork, Mutton and Fish in Season
RENO MEAT CO.
Reno and Truckee Markets

Rock Springs and Castle Gate Coal

A full ton of coal is your right when you order and pay for it, and that's what you get when the wagon hales from this yard.
O. G. BENSCHUETZ
Wholesale and Retail Dealer
Yards at Wieland's Brewery.
Warehouse, Ralston St., between Second and Third St.
Phone, Main 561.

YOU can get meals for 25c and lodgings for 25c and up.
French Hotel
220 Center Street
FIRST CLASS WINES, LIQUOR AND CIGARS
F. Servel
L. Phillips

A. I. Smith P. Maas
The Elite
Phone 331
Bohemian Beer on Draught.

DENTISTS

FRED J. RULISON, D. D. S.
Dentist
Graduate University of California College of Dentistry. Office 218 Virginia St. Phone Main 678.

DR. J. C. HENNESSY
Dentist
Clinical Instructor College of Physicians and Surgeons San Francisco; Office Second and Virginia Streets. Hours 9 a. m. to 12 m. and 1 to 6 p. m.

DR. F. T. THOMPSON
Dentist
Hours 9 a. m. to 12 m. 1 to 5 and 7 to 8 p. m. Office Martin Bldg. Opposite Journal Office Reno, Nevada.

DR. CHAS. COFFIN
Dentist
Office Investment Bldg. over C. J. Brookins' store, Virginia Street. Phone Main 298

SURVEYORS

T. K. STEWART
County Surveyor
U. S. Deputy Mineral Surveyor. Phone 758 Reno, Nevada.

JOSEPH DURKEE
Mining Engineer
U. S. Deputy Mineral Surveyor. Mines Examined, Sampled Assayed and Surveyed. All work promptly attended to. Office over Bank of Nevada. P. O. BBox 286.

BUSINESS CARDS

SHORTHAND AND TYPEWRITING

MISS MARY CLOW
Public Stenographer,
28 East Second St. Phone 577

PRIVATE SCHOOL OF SHORTHAND
Pitman, Gregg and Graham, systems.
A good stenographer is always in demand.
EFFIE M. SCRIBNER,
O'Connor Bldg., W. 2nd st.

DRESSMAKING

MRS. THORNTON,
Eastern Fashionable Dressmaking and Fine Tailoring
Coats a specialty; fit guaranteed. Prices reasonable. 213 Virginia street, over Sunderland's store.

CHIROPODIST

MRS. VELONIA BELL
Chiropodist
Shampooing, Manicuring, etc. 25 W 6th St. Phone 983. Will call at residences.

MILITARY ACADEMY

HITCHCOCK MILITARY ACADEMY,
San Rafael, Cal.
Highly recommended. Every adult has his own room. Separate building for little boys. Write for catalogue and pictures.

MISCELLANEOUS

THE IDEAL CLIMATE,
SANTA CRUZ
California
On the Bay of Monterey. Surrounded by beautiful scenery, Salmon and trout fishing, Sea bathing, Roller Skating, and Boating.
No extremes of temperature. A City of beautiful homes—a Paradise for children.
The choicest Residence Property is Controlled By
Santa Cruz Investment Company
Write us for information Reference, any Bank in Santa Cruz. For booklet and descriptive matter, apply to Journal Office.

That Thirst can be effectually quenched with a glass of
ANNIE BUSCH
For Sale Only By Bryson & Cohn, Agts
Fine Cafe attached. The very best the market affords in season

NEWSPAPER ARCHIVE®

ANOTHER BONANZA CAMP

Camp Buckskin, 16 Miles West of Yerington, Nevada

ASSAYS from the original strike give values from $50 to $900 gold per ton. New strikes are being made daily which pan free gold in abundance. The town of Buckskin has been surveyed and plotted and town lots are selling very fast at $50 and $100 for corners. The new town already has a population of 150 and will have 500 before the end of the month. All kinds of business will be represented here as soon as suitable buildings can be erected. This is the opportunity of a lifetime to make some quick money. To secure choice locations wire us at Yerington, Nevada.

W. E. HANNON & COMPANY, Sole Agents

INYO IS GREAT FOR GOLD AND SILVER

Feast of Mineral Products Awaiting Those Who Will Come and Sit at the Table—Strong Plea for Neglected Mining Country

Editor Nevada State Journal:

Dear Sir:—That last letter of mine in which I "kicked" so vigorously against the apparent overlooking of Inyo county, California, by goldseekers and those of kindred interest, was not intended for publication. It was rather an appeal to you for sympathy in distress; but when I saw it in the paper I was glad you did print it. It relieves me to know that everybody—I assume everybody reads your paper—has been told that I had a "kick" coming. It is discouraging, to say the least, when a big feast has been spread and many invited, to find that so few respond.

Wouldn't you feel the same in my place, Mr. Editor?

Maybe the outsider thinks I have something to sell and that is what makes me so very insistant, but I have not. I am sitting at the same spread to which they were so respectfully asked.

I am working one of those "prospects" myself, and I am satisfied I can't work them all. Nor am I "the dog in the manger." What I can't use I am willing and anxious that somebody else profit by. Therefore, if I keep "hounding" on the same subject it is not from selfishness or from mercenary motives. I take to myself quite a credit for the feelings which actually influence me in this. I believe Inyo, and especially the district around here, to be a great mining country, whether for gold, silver, copper or lead. I doubt if any better territory exists anywhere, and I want all those interested in such matters to believe as I do, and if seeing is the only kind of believing, I want them to come and see. I will show them, all right. I will make good all I have said or promised—more—I will show some surprising things, too. Then I won't be the only one to shout from here—there will be others.

So, once again, I send out the invitation to prospectors and mine investors. Come to Inyo. There are good things here. No dreary, disappointing, hope deferred conditions, but stimulating prospects. We will take you to them, point them out, show you their riches and put into your hands the opportunities you have sought. Respectfully,

M. F. STOVALL.

LETTER ON THE WEATHER

Editor Journal—Many unconverted and worldly-minded people are inclined to find fault with the kind of weather we have been having of late. They little realize many of the blessings, in disguise, that this cool, windy weather brings to many poor mortals.

It also does much to prevent overproduction of agricultural products and has a tendency to make good markets and better prices for what crops escape damage from the frosty inclement weather.

A few years ago Nevada escaped the ravages of the potato rot which was nearly general throughout the United States and the result was that the potato growers of Nevada derived a great financial benefit from the potato rot in other localities. Hence these little local frosts, floods, drought, cyclones, earthquakes, potato blight, hail storms and various other setbacks are a part of the great plan of the universe to preserve the equalibrium of worldly affairs and to teach vain mortals the necessity of curbing their avaricious desires.

PEACE MAKER.

Live Stock Market

CHICAGO, May 30.—Cattle—Receipts, 15,000. Market steady. Beeves, $4.10@6.00; cows and heifers, $1.75@5.50; stockers and feeders, $2.85@4.80; Texans, $4.10@4.60; calves, $5.00@7.00.

Hogs—Receipts 22,000. Market 5 to 7½c higher. Estimated tomorrow, 22,000. Mixed, $6.35@6.57½; good to heavy, $6.20@6.57½; rough heavy, $6.20@6.30; light, $6.30@6.55; pigs, $5.30@6.40; bulk of sales, $6.47½@6.55.

Sheep—Receipts 18,000. Steady. Sheep, $5.40@6.40; yearlings, $5.70@6.40; lambs, $5.50@6.50.

The Wool Markets

ST. LOUIS, May 30.—Wool—Steady; territory and western mediums 25@30; fine medium, 21@25½c; fine, 18@20.

Creamery Man Needed

Wanted, a first-class creamery man. Must come well recommended. Call or address "B. E. C.," Journal office. j1w

FALLON IS ENJOYING ERA OF PROSPERITY

F. A. Bonham of the firm of J. A. Bonham & Son, returned last night from Fallon where he had gone in the interests of the real estate firm of which he is a member.

He states that an office has been opened in Fallon under the name of the Fallon Land & Improvement Company, which is virtually a branch of the local office. It is proposed to open a new tract adjacent to the center of Fallon, and help in other ways in the development of the growing town.

"The Southern Pacific has already finished one mile of track," he says, "from Hazen which will be rapidly run to Fallon in order to take care of the growing transportation business of that country.

"The establishment of Fairview and East Gate as genuine strikes of great importance, is already affecting the transient traffic through Fallon, and many prospector's outfits are being shipped to the new fields.

"Conditions at Fallon," continued Mr. Bonham, "are most favorable and are getting better every day."

UNIVERSITY MEN HERE

J. G. McVicar and E. G. Saxton are in Reno from Manhattan, taking in the commencement exercises at the University and transacting other business. The young men are engaged in surveying at Manhattan and have been there for several years. McVicar is a graduate of the University, class of 1903 and Saxon is a former student. Harry Chism, a member of last year's graduating class, is in from Goldfield where he has been engaged in mining for some time.

DEEDS AND DOCUMENTS PLACED ON RECORD

The following deeds and mining locations were filed for record yesterday at the office of the county recorder:

Mining location, the Second Comstock, number 1 and 2 in the Galena District, by C. W. Clapp and R. E. Clapp.

The Dead Horse, Sunrise, Jumper, Rattler and North Star, in the Rainbow district, by Frank S. Smith.

The Blue Bird and the Red Bird numbers 1 and 2 in the White Horse district, by S. C. Parker.

Deed, the Sigma Alpha fraternity to Henry Anderson, lot 8, block 3 in Anderson's Addition, consideration $10.

Laura Gorton to Mary Nichols, lots 15 and 16 in block H of St. George's Addition to Reno, consideration $10.

George Lewis et al to the Royal Gold Mining Company, the Brazes mining claim in the White Horse district, consideration $1,000.

R. L. Robison to Mary S. Oser, lots 11 and 12, block 14 in Robison's addition to Sparks, consideration $500.

The following deeds were filed for record yesterday at the office of the County Recorder:

William D. Butler and wife to John R. Pickard and wife—Lots 14 and 15, block 16, in Lake's addition to Reno; consideration, $10.

L. Rainwater to Lucy Herman—Piece of land on the Golconda road; consideration, $10.

Wait for Hunger

Good Advice From the Cann Drug Company as to How to Create An Appetite

Any physician will tell you that it is unwise to eat unless one is really hungry. It is far better to miss a meal than eat without appetite.

But do not take a tonic, stimulant, or appetizer to make you hungry. The Cann Drug Company says that the best way to create an appetite is to restore the digestion to health by the use of Mi-o-no stomach tablets, a reliable remedy that they recommend to give the best of satisfaction.

When Mi-o-no is used the irritation and inflammation of the stomach coating will be soothed, the gastric follicles will be strengthened so that they will pour out the natural digestive fluids with regularity and the food you eat will be perfectly digested without distress.

A large box of Mi-o-n stomach tablets is sold for 50 cents by the Cann Drug Company, and it is so successful and reliable in curing indigestion and other stomach troubles, with the exception of cancer of the stomach, that they sell it under a guarantee that the money will be refunded unless it does all that is claimed for it.

HAS GREAT FAITH IN CHURCHILL COUNTY

Well Known Young Mining Man in from Fairview, La Platte and Eastgate Claim That the Pioneer Camp Is One of the Greatest State Knows

Archie Elkin, one of the successful young mining men of the Fairview district, arrived in Reno Tuesday evening on a visit to his mother and to attend to some business matters. Elkin intends to return to Churchill county tomorrow.

"The report of my transformation from a plain mining man to a millionaire was a trifle premature," said Elkin yesterday. Of course, like others in the district, I have acquired some property. It looks good and if present prospects are fulfilled I would not mind being rated along with Schwab, Carnegie and the rest, but for a few weeks at least just let it go as of old."

Elkin and associates are interested in several claims within a few thousand feet of the richest mines in Fairview, and within a mile of the lively camp. In addition they have heavy interests in the new district of La Platte as well as at Eastgate. It is understood several Renoites may become interested with him in his business in the new district, though Elkin denies this.

HEAVY ALFALFA CROP AT STEAMBOAT SPRINGS

The first alfalfa of the season was brought to Reno yesterday by James Burke of Steamboat Springs. It was grown on Burke's ranch near the springs and some of it measures three feet and seven inches in length.

"This only goes to show," said Burake, "that old Washoe is not behind any county in Nevada when it comes to raising alfalfa."

Indications throughout Washoe Valley and the Truckee Meadows are that the alfalfa crop this year will be larger than for many years previous.

REPORTS ON GOULD LINE

G. B. Foust of Beckwith, where he is associated with the operations of the Utah Construction Company, is in Reno for a few days and reports work on the Western Pacific as progressing as rapidly as possible. Big camps are now strung along between Chilcoot and Spring Garden at intervals of about five miles and this vast army of workmen is busily engaged in completing the work of track laying for the great Gould line. Foust states that the company is somewhat crippled on account of scarcity of labor and that more workmen could be advantageously employed.

FATAL MISTAKES

Think of a simple mistake in a name costing tens of thousands of lives per year. But it is a fact.

Every third or fourth person will admit "a little kidney trouble." We are suddenly waking up to the fact that the deaths from this cause are over 60,000 per year, and that it is Bright's Disease. Dr. Loomis of Bellevue Hospital, declares nine-tenths of people over 40 have some form of Bright's Disease and the Health Commissioner of Chicago, in October, 1904, showed that six per cent of the adult young of that city have it.

And the census shows that out of 63,612 deaths from kidney trouble in the year 1900, 58,748, over nine-tenths, were due to Bright's Disease.

What is to be done?

Simply this—No matter how mild your kidney trouble is, to be safe, treat it at once as Bright's Disease.

There is only one specific known, viz., Fulton's Renal Compound for Bright's Disease. Recovery is almost certain, nearly nine-tenths recovering. Ask for remarkable booklet that includes no cases except those that were supposed to be incurable. This booklet is for thoughtful people.

Sparks Drug Company, agents, Sparks, Nev., and J. B. McCullough, agent, Reno, Nev.

MINING SHARKS ARE PUNISHED AT LONDON

LONDON, May 30.—At the Old Bailey today Harry Samuel Simons and Franklin Everhart, Americans, charged with conspiring to obtain large sums of money by fraud, were found guilty. Simons was sentenced to two years' imprisonment at hard labor and Everhart to eighteen months' hard labor.

Simons and Everhart were charged with forging shares and certificates in connection with Alaskan, Oklahoma, Cripple Creek and Manitoba mining companies. Everhart in London, according to the police, was vice-president of the "Mining Securities and Investment Corporation," said to be registered at Oklahoma City, and Simons was a director of the same corporation with head office said to be in New York.

Simons said he was from Illinois and Everhart from Pennsylvania.

LEAVES FOR ELY

Richard A. Tiepe, a member of the honorary board of visitors from White Pine county, who came here to attend a meeting of that organization last Saturday, leaves for his home in Ely this morning to attend to his numerous mining interests in that locality. During his stay here he has been an interested spectator of all the events of commencement week.

WILL SECURE JOB IN ELY

Chester Arthur Hart and James Hart, both prominent members of the Junior class at the University of Nevada, will leave for the thriving copper camp, Ely, where they will be employed during the summer months. They expect to secure positions with one of the large copper companies operating at that place.

MINERS HONOR THE DEAD

DENVER, May 30.—No session of the convention of the Western Federation of Miners was held today. The delegates in a body attended memorial services at the grave of Rev. Myron Reed in Fairmount cemetery.

Direct from Our Distillery to YOU

Saves Dealers' Profits
Prevents Adulteration

HAYNER WHISKEY

4 FULL QUARTS $4.00 EXPRESS PREPAID

20 FULL QUARTS $15.20 FREIGHT PREPAID

Send us the above amount and we will ship in a plain sealed case, with no marks to show contents. Try the whiskey. Have your doctor test it. If you don't find it all right and the purest and best whiskey you ever tasted, ship it back to us at our expense and your money will be promptly refunded.

You can have either Rye or Bourbon. Remember, we pay the express or freight charges. You save money by ordering 20 quarts by freight. If you can't use so much yourself, get a friend to join you.

HAYNER WHISKEY, goes direct to you from our distillery, one of the largest and best equipped in the world, thus assuring you of perfect purity and saving you the dealers' big profits. It is prescribed by doctors and used in hospitals and by half a million satisfied customers, because it is good and pure and yet so cheap.

WRITE OUR NEAREST OFFICE.

THE HAYNER DISTILLING CO.

ST LOUIS, MO. ST. PAUL, MINN.
DAYTON, O. ATLANTA, GA.

DISTILLERY, TROY, O. ESTABLISHED 1866
502 Capital $500,000.00 Paid in Full

Parry's Livery, Feed and Sale Stables

Fine turnouts of Saddle Horses, Buggies and Carriages, Stock Yards, Shipping Corrals and Scales; The only horse trading and sale market in town.

R. W. PARRY, Proprietor
FRED LEGARE, Manager of Sales Stables

The BLUE LIGHT Mining Co.

Of Indianapolis, Indiana

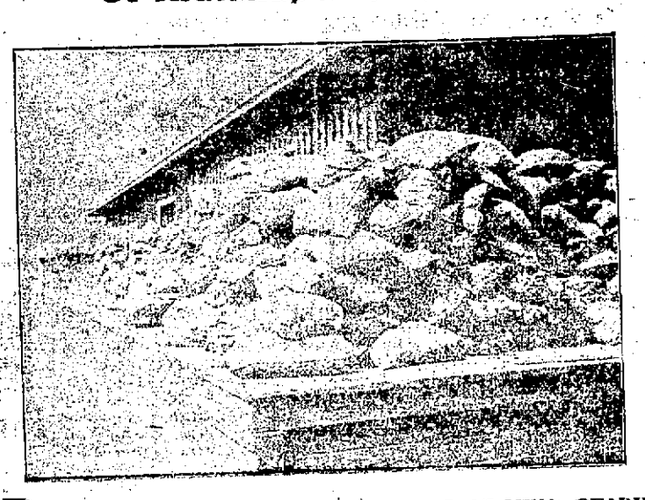

BLUE LIGHT ORE ON RAILROAD AT MINA, READY FOR SHIPMENT

LOCATED in the famous Garfield Mining District, Esmeralda, county Nevada Mines in active operation; high grade ores now being shipped. This mine has a record of $260,000 all of which was taken from above the 65-foot level. Seven carloads shipped as a test gave smelter returns of over 28 per cent. copper per ton. Over 130,000 tons of ore in sight.

The Company is organized under the laws of the Territory of Arizona, with a capital of $2,000,000, fully paid and non-assessable, and legally admitted to this State. Treasury stock will be sold at 60 cents per share for 30 days and will then advance to par or may be taken off the market. This is positively the best stock in the State of Nevada at this price, and will steadily advance. Best of Bank or other references given. Send all orders to

Blue Light Mining Co.

Mina, Nevada

WOODARD & AKERS, Fiscal Agents,
RENO, NEVADA

Reno Stock Brokerage Co.

We are prepared to handle promptly all commissions entrusted to us. Buy and sell all listed and unlisted Tonopah, Goldfield and Comstock Mining Stocks. Daily San Francisco Prices by wire

Overland Hotel Building, Reno, Nev.

House Cleaning Made Easy

Ring up Young's Steam Carpet Cleaning Works Phone 1072

The Owl Barrel House....

Kellog's B. A.; Hermitage, Old Crow, Guckenheimer Rye, Spring Hill, Oscar Pepper. : : : : : Fine Cafe in Connection.

BERGMAN & WILLIAMS, Proprietors

Bank of Nevada

RENO, NEVADA

G. F. Turrittin.....President
M. Scheeline....1st Vice-President
P. L. Flanigan...2d Vice-President
R. C. Turrittin...Secretary-Cashier
H. Lewers.....Assistant Cashier

Directors

Daniel Meyers, G. F. Turrittin, A. G. Fletcher, P. L. Flanigan, Moritz Scheeline, R. L. Douglass and Henry Anderson.

PAID UP CAPITAL $600,000

Accounes of Banks, Corporations and individuals received on the most favorable terms.

3½ Per Cent Per Annum Paid on Time Deposits

Buy and sell exchange on all principle cities of the United States, Canada, Asia, Europe and Africa.

Messrs Scheeline and Osburn are resident agents for 28 Fire Insurance Companies, the total assets of which are $217,640,081.

Safe Deposit Boxes for rent, prices according to size varying from $3 to $12 per annum.

WE SOLICIT YOUR BUSINESS

Savings Department

Our Savings Department accepts deposits of $1.00 and upwards, paying 3½ per cent per annum thereon

Washoe County Bank

RENO, NEVADA

Capital Fully Paid Up.....$500,000.00
Surplus Fund..... 100,000.00

A General Banking Business

Exchange Department

Issues Travelers and Commercial letters of Credit, Drafts and Money Orders available in all parts of the world.

Savings Department

Pays Interest at rate of 3% per cent per annum on deposits

Insurance Department

Insures verty against loss by fire, representi ngon leading fire insurance companies ng to

George W. Mapes.....President
M. E. Ward.....Vice President
F. M. Rowland.....Vice President
C. T. Bender.....Cashier
Geo. H. Taylor.....Assistant Cashier
Fred Stadtmuller.....2d Assistant Cashier
Directors—Albert M. Ward D. A. Bender A. H. Manning.

WE SOLICIT YOUR BUSINESS

FARMERS AND MERCHANTS NATIONAL BANK

RENO, NEVADA

CAPITAL $200,000

U. S. DEPOSITORY

Western Ore Purchasing Co.

SAMPLERS & PURCHASERS OF GOLD, SILVER, COPPER & LEAD ORES AND SLIMES

HIGHEST CASH PRICE PAID

Charles Snyder, Mgr., Reno

Nevada Mines

A good opening for a small capital. There is still available a limited interests in a well-backed and guaranteed prospecting company which will begin operations very soon in the virgin territory of southern Nevada. This is backed by a well-known Reno man who can satisfy you as to its merit. Act at once. Address: P. O. Box 765, Reno, Nevada.

THE FAIRPLAY RESTAURANT AND LODGING HOUSE

The best meals in Fairview. Lodging, 75c to $1.00.

MRS. ALLAN LEE, Proprietress. Main St., Fairview, Nev.

NEWSPAPER ARCHIVE®

YES!

Choice Table Damask and Napkins to Suit all at.....

Sol Levy's Dry Goods Store...

Our Stein-Bloch Smart Clothes FIT

because each suit is individually tailored by specialists who are masters of their craft.

Stop in and we'll show them to you

$10 to $30

Something New can be seen in every department

Knox and Stetson Hats
Paragon Trousers
Fine Underwear
Neckwear
Suspenders
Hosiery
Night Robes
Pajamas, etc.

Kuhn's Next door to Postoffice
SMART SHOP FOR MEN

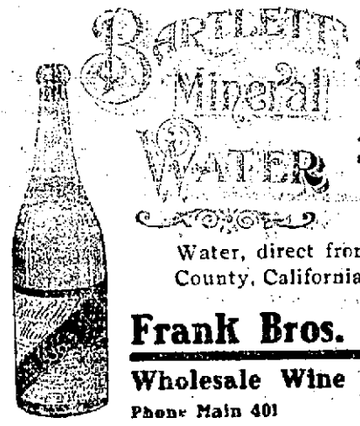

Just Arrived

A carload of Bartlett Springs Mineral Water, direct from Bartlett Springs, Lake County, California.

Frank Bros. Co. Sole Agents

Wholesale Wine and Liquor Merchants

Phone Main 401 — 228 Virginia St., Reno.

The National Life Insurance Company
of the United States of America

Do you want a life insurance policy that pays full amount if you die, and if you live gives protection and pays more in cash than you have paid in? If so write or see

The Empire State Surety Company
OF NEW YORK

Do you want to protect yourself against damage suits from accidents to your employees? Do you want your employees to have indemnity if injured? If so write or see

W. W. OLD, Agent, 28 East Second Street, Reno, Nevada

M. J. KIELY

Has just opened at 340 Virginia Street with a first-class line of Staple and Fancy Groceries & Provisions. His old friends are invited to call. Phone Main 626.

FRESH FISH IN SEASON

Poultry Food

Pure Raw Bone Meal, Dry Ground Bone, Dry Ground Tankage, Pure Meat Meal.

Nevada Meat Co., Cor. Alameda & 4th St. Phone 254

DONNELS & STEINMETZ...

Corne Second and Sierra Streets Reno, Nevada.

Deal in Furniture that will stand the rigor of Nevada's peculiar climate. Let them figure on furnishing your house and always be satisfied

Call and Inspect Our New Store

FRANK CAMPBELL
GROCERIES

Cor. Virginia and Fourth Streets.... Phone Main 451

Staple and Fancy Groceries, Fresh Fruits and Vegetables received daily. Promp attention is given to all orders.

EDITORIAL COMMENT

JOIN IN THE MOVEMENT

THE question of railroad transportation rates is one that is so vital to the people of Nevada that there should be no doubt of the co-operation of every shipper and business man within its borders. An opportunity will be afforded every patron of the railroad to come forward and join in a movement that has for its object the compilation of data and the preparation of an address to the Southern Pacific officials embodying the complaints of the people of this State against the company in the matter of freights and fares. To be effective this movement must be backed by as strong a representation from the shippers of Nevada as it is possible to secure. There must be no listless or half-hearted action or the movemet is foredoomed to failure and will "die a-borning."

Let it be understood at the outset that there is no intention to antagonize the railroad company—there is no political significance in the organization that it is hoped to perfect. There will be no threats of legislative enactments if the company declines to accede to all the requests that are made, but an effort will be made to so present the facts as they exist and endeavor to prove by these facts that our State has been unjustly discriminated against in the past and that our material prosperity and advancement has been seriously hampered by a condition that it is entirely within the power of the railroad company to ameliorate without financial loss, but, on the contrary, that will result in greatly increased business.

It can be safely predicted that there will be strong opposition to any revision of the western classification by the wholesalers of San Francisco and Sacramento who now enjoy terminal rates and who will vigorously protest against any lowering of rates that will have the effect of losing to them any portion of the territory over which they now have exclusive control by reason of discriminatory freight rates. While there is no intention to take undue advantage of San Francisco in its hour of trouble, the fact remains that it will be months—perhaps years—before the wholesalers of that city will again be in a position to properly handle the business of the coast, and it is manifestly unfair to retard this State until such time as they are prepared to resume business on the former standard of efficiency. For a long time to come it is inevitable that the bulk of the trade that formerly went to San Francisco will be deflected to the East direct and there is no reason why the discriminations that were largely due to the influence of the coast wholesalers should be longer continued when they are not in a position to reap the benefits.

The business men of Reno need have no fear that they will suffer any inconvenience by reason of this movement. As above stated, it is the intention of those who have associated themselves for the purpose of bringing this matter to the attention of the railroad officials, to conduct the negotiations on the high plane of business principles, to talk to them as one business man to another and to endeavor to convince them that it is to the best interests of both to agree on a more equitable adjustment of freight tariffs. As before stated in these columns, the railroad company is not a charitable institution. Although a Kentucky corporation, the S. P. Co. has the characteristic that is said to be peculiar to the Missourian—they must be "shown" wherein it will be to their advantage to build up this State and how lower freight rates will accomplish that end. The heads of the freight and passenger departments of the compay will come fortified with a mass of figures and data that will be simply appalling to a layman who is not conversant with all the intricate detail that goes to make up a railroad tariff sheet. We must be prepared to meet this mass of railroad "evidence" with rebuttal statistics. It must be shown that under present conditions, while Nevada may ship into the State we cannot ship out in competition with other more favored communities, except such products as are not produced elsewhere. With its immense possibilities in the way of cheap power, Reno is ambitious to have manufactures of various kinds established in this vicinity, but finds that while we can ship in the raw or finished products of other communities, we cannot turn out the finished article in competition. No wholesale house worthy the name can exist in this State as against those of California. We are not permitted to reap the benefits of the business of our own commonwealth. We are turned over to be exploited by people of another State who have no interest here except what may be measured by what they can get out of us. They pay no taxes in the State, but levy tribute in exact proportion to the benefits they enjoy in lower freight rates by reason of their more advantageous location on the seaboard. The wholesalers of the coast cities constantly hold the club of the water haul over the heads of the railroad and are in a position to compel the companies to meet the cheaper rate of water transportation, hence the excuse for the discriminating "back haul" charge, but on the other hand, the railroad can be assured that every pound of freight consigned to this State from the East will be handled by the roads and if a distributing point is established in Nevada they will receive the benefit of a double haul on a vast amount of it. It is the sincere opinion of those who have joined in this movement that a strong argument can be put up for a modification of the present rates, and if properly presented there will be no doubt of its success.

Let us then get together, and in a spirit of moderation and good temper ask for a conference with the railroad officials to the end that Nevada may be relieved of many of the burdens that have contributed to its lack of development. It is up to the people to accomplish it if they will act together and in the proper spirit.

40---American Saving Stamps---40
Free With a Cash Purchase of $1.00

250--American Saving Stamps--250
Free With a Cash Purchase of $5.00

On Everything Sold in Our Store Next Thursday, Friday and Saturday, May 31st and June 1st and 2d

Tea, Coffee, Spice, Baking Powder, Soda Extract, Chocolate, Cocoa Fairy Flakes, Fancy Crackers, also China, Crockery, Glass, Tinware Enamelware, Art Squares and Matting, etc.

Wigg & Boughton's
POPULAR TEA STORE

Phone 243 — 20 W. 2nd St.

Reno Mill & Lumber Co.

Telephone Main 105

LUMBER AND BUILDING MATERIAL
ALL CLASSES OF FINE MILL WORK
East Fourth St. Reno, Nevada

PILES Dr. Williams' Indian Pile Ointment will cure Blind, Bleeding and Itching Piles. It absorbs the tumors, allays the itching at once, acts as a poultice, gives instant relief. Dr. Williams' Indian Pile Ointment is prepared for Piles and Itching of the private parts. Every box is warranted. By druggists, by mail on receipt of price, 50 cents and $1.00. WILLIAMS MANUFACTURING CO., Props., Cleveland, Ohio.

For sale by Reese & Duncan.

Copyright 1906 by Hart Schaffner & Marx

Graduation Clothes

Made by

Hart, Schaffner & Marx

are worn by the best dressed students in all the leading colleges. :: ::

Prices $15 to $30

Don't fail to see our line of Tuxedo and other Black Suits. They're the latest and finest models shown in this city.

M. Frank & Co.
235 VIRGINIA ST.
Modern Clothiers and Haberdashers
WE GIVE SAVING STAMPS

We are Headquarters for Miners and Surveyors Boots

Ranging in price from $3.50 to $10.00 a pair. The largest assortment in the state to select from. We are also "IT" in boys shoes.

Reno Shoe Factory

Wm. Flett, Proprietor
East Second Street
All Kinds of Shoe Repairing

Hotel Golden

Most elegantly appointed hotel in Nevada. Steam heated. Half block from depot. Electric lighted, hot and cold water in every room. Sample room on first floor. Dining room a la carte.

A. NORTH, Proprietor — Center St. Reno, Nev.

THE RIVERSIDE HOTEL
H. J. GOSSE

The only strictly first-class hotel in the State of Nevada. Large, sunny and elegantly furnished rooms. Electric lights, hot and cold water and return call bells. Electric elevator. All outside rooms. Dining room of comfort. Unexcelled table. Situated on the banks of the Truckee river away from the city's noise

SOUTH VIRGINIA STREET RENO, NEVADA

FLANIGAN WAREHOUSE COMPANY

Largest Vehicle and Wagon Stock in the State of Nevada

The latest novelties in Cushion Tire Runabouts always on hand. Bain Wagons, Deal Delivery and Spring Wagons. Also a full line of Harness.

Phone 253, Reno, Nevada

The New Overland Hotel

THIS HOTEL is steam heated and electric lighted throughout. The most complete dining room and grill in the city. Meals served American and European. The finest bar in the State in connection.

CHAS J. SADLIER, Prop. — Commercial Row & Center Street

Genova Saloon 40 Commercial Row

RAINIER BEER

C. E. Gardella & Quilics Gardella, Proprietors — Drinks of All Kinds

John Wieland's Extra Pale Lager Beer
Strictly Union Labor Made

Anheuser-Busch St. Louis Bottled Beer. Fredericksburg, San Jose. Agents for State of Nevada for Shasta Mineral Water.

O. G. BENSCHUETZ, Wholesale Dealer, Reno Nevada. TELEPHONE, MAIN 551.

THE DEL MONTE

Jack Vera has opened his new clubhouse on the Sparks Road, near the car power house. Every convenience of a first-class resort. Music and refreshments. Phone 1068.

NewspaperARCHIVE®
NewspaperARCHIVE®